News, not rumors; accuracy, not guesswork; fairness, not prejudice; comment which brings out truth. These are the rules that make The Post a reliable newspaper.

The Washington Post.

Today—Fair and warmer. Tomorrow—Partly cloudy, warm, possibly showers; southerly winds, shifting to westerly. Yesterday—High, 84; low, 67. 1931—High, 84; low, 64. Details on back page.

NO. 20,481. ENTERED AS SECOND-CLASS MATTER. POSTOFFICE, WASHINGTON, D. C. WASHINGTON: WEDNESDAY, JULY 13, 1932. *
COPYRIGHT, 1932, BY THE WASHINGTON POST CO.
THREE CENTS.

BRITAIN DENIES PACT WITH U. S. ON DEBT STEPS

MacDonald Says Nobody Can Blame America for Its Policy.

CHURCHILL ASSAILED BY PRIME MINISTER

"Gentlemen's Agreement" May Be Bared Officially; England Consents.

London, July 12 (A.P.).—With an eye to the storm of criticism aroused in Washington, the British government today denied that the Lausanne agreement, which virtually ends German reparations, was based on any secret Anglo-American understanding that the United States would cut or cancel war debts.

This denial, which almost flatly contradicted a declaration made before the House of Commons yesterday by Chancellor of the Exchequer Neville Chamberlain, was followed by a statement from Prime Minister MacDonald that nobody could blame the United States for its war debt policy.

The prime minister, who was in fighting mood so far as his British critics were concerned, but was delicately diplomatic when touching on controversial issues affecting America, went before the House of Commons for the first time since the Lausanne conference to report on what happened there.

Hits Back at Churchill.

He hit back hard at criticism voiced yesterday by Winston Churchill, who said Europe had endangered her case with America by signing the "gentlemen's agreement," under which the lightening of Germany's reparations burden does not become effective unless the United States cuts war debts.

The "gentlemen's agreement," which has never been published officially, played such an important part in the debate following Mr. MacDonald's speech that finally steps were taken to make it available to every one.

The prime minister intervened in the debate to announce the government had no objection to publishing all the Lausanne documents, including the "gentlemen's agreement." A little later Sir John Simon, foreign secretary, announced that telegrams had been sent to the other powers represented at Lausanne asking them if they had any objection to the publication of supplementary agreements.

Believed Willing to Help.

In his report to the House the prime minister declared his belief that the United States was willing to cooperate in combating the world crisis.

"I, for one, believe there is no nation in the world more ready (than the United States) to lend a hand in straightening out the troubles with which we are surrounded," Mr. MacDonald said.

"I say that, although America never has given a pledge, so far as I know, or indicated in any way how she is prepared to meet us."

David Lloyd George made one of his infrequent appearances at Westminster to hear the MacDonald speech. He didn't like it.

The veteran Liberal leader insisted that the British public be fully informed of what took place at Lausanne. He wanted to know whether the "gentlemen's agreement" was a clear-cut link between the reparations settlement and adjustment of the American debt. He asked whether the Lausanne document would be null and void if the United States refused to revise.

Britain Would Cancel.

Responding to this speech, Mr. Chamberlain aroused the cheers of the house by restating the British policy thus:

"If all-around cancellation can be achieved, we shall cancel. If cancellation is not possible we must wait to see what America may propose to us before we can cancel the debts of our European allies."

This seemed to leave the situation just about where it was placed ten years ago in the famous Balfour note, which formulated the policy of making England's income on the score of the war equal to her outgo in war debt payments.

A government spokesman explained that in saying yesterday that the "gentlemen's agreement" had been reached after consultation with representatives of the United States, Mr. Chamberlain was talking in the heat of debate. His assertion, the spokesman added, had been taken as indicating much more than he had intended.

According to this authorized version, members of the British Lausanne delegation strolled about among the hills and along the lake front with United States representatives at Geneva, and in these informal contacts world problems were discussed solely as a matter of social intercourse.

U. S. Disclaims Part In Secret Debt Pact

Stimson and Borah Announce America Did Not Enter Negotiations, After Question Suddenly Comes Before Congress.

By HAROLD J. T. HORAN.

Partisan efforts to link the administration with an understanding on the debt agreements reached in Lausanne recently were effectively defeated yesterday after Secretary Stimson and Senator William E. Borah both categorically announced that the United States had no part either directly or indirectly in the negotiations.

Unexpected corroboration of the statements of the chairman of the foreign relations committee on behalf of the Secretary of State come from London.

The origin of the debate in Congress which has suddenly brought the entire subject of intergovernmental debts back into the picture, had its origin in the text of the "gentlemen's agreement." This document, called also the "unwritten agreement," purports to make the scaling down of German war debt annuities contingent on similar action by this Government with regard to war debts.

The British chancellor of the exchequer, Neville Chamberlain, chose to defend the Lausanne agreements on Monday in the House of Commons. At that time he referred to the "consultation" with representatives of the United States which took place in Lausanne before the reparations treaty was signed.

In the Senate here yesterday Senator Johnson excitedly railed at the implications in the Chamberlain statement.

"It is incredible that if there was a consultation it should have been concealed."

Senator Borah, who had recently left the chambers of the foreign relations committee, where Secretary of State Henry L. Stimson had appeared before the members, then declared:

"I have been authorized by the

Continued on Page 2, Column 2.

STRANGE CAR LINKED IN REYNOLDS INQUIRY

Fingerprints Found in Home Held Not Those of Anyone at Death-Night Party.

(Copyright, 1932, by United Press.)

Winston-Salem, July 12 (U.P.).—Fleeing in despondency and tears from the scene of her marital tragedy, Libby Holman Reynolds left behind her tonight the suspicion that some person as yet unidentified fired the shot that killed her husband, Smith Reynolds, last Wednesday morning. With her father, mother and sister she departed today for her Cincinnati home.

Two unexplained clews in a solution of one of the strangest "real-life" mysteries in the history of crime were in the hands of the authorities.

The first was testimony that a "strange" automobile was in the grounds of the Reynolds estate on the night of the shooting.

The second was proof that those bloody fingerprints which were not too blurred for identification corresponded to no fingerprint of any person known to have been a member of the gay house party that preceded the tragedy.

C. Raymond Kramer, Reynolds' aviation tutor, told authorities Reynolds had mentioned the presence of the unidentified automobile.

Evidence in the secret files of the coroner showed that the gun with which Reynolds was shot was not discovered until 6 a. m., several hours after the shooting, and that fingerprints in the room, in an adjoining room and in the bathroom do not correspond with the fingerprints of Miss Holman or of any of her known companions.

A further problem was offered in the fact that a bullet hole has been discovered in a screen on the porch adjoining the bed chamber of Miss Holman, not easily in range of the supposed position of young Reynolds as described during the inquest.

The alleged fact that the gun was not found for four hours after the shooting was particularly puzzling. One source said the testimony showed it was found immediately in front of

Continued on Page 3, Column 4.

Fire in Penitentiary Follows Food Protest

Joliet, Ill., July 12 (A.P.).—Fire which broke out in the furniture factory of the new Stateville Penitentiary late today was extinguished after doing damage estimated at less than $10,000.

The blaze followed a mild demonstration of convicts displeased with food served them earlier in the day, and a number of the participants were placed in solitary confinement while an effort was made to determine whether the fire was of incendiary origin.

BRAZILIAN REVOLT'S WIDE SCOPE BARED

Revolution Successful in Sao Paulo Is Aimed at Whole Nation.

Sao Paulo, Brazil, July 12 (A.P.).—With the collapse of federal authority in the State of Sao Paulo, the revolutionary movement inaugurated Sunday was revealed today as an attempt to seize control of the entire nation, rather than to set up a separatist state government.

Pedro de Toledo, who resigned as federal governor of Sao Paulo State and was immediately installed as head of the revolutionary government, declared that the States of Rio Grande do Sul and Minas Geraes had adhered to the movement.

The sole purpose of the revolt, he asserted, was to restore constitutionality to Brazil.

Meanwhile action in the field continued. Revolutionary headquarters announced that the vanguard of the antigovernment forces had captured a munitions factory at Piquete, 120 miles northeast of Sao Paulo and halfway to Rio de Janeiro.

Rio de Janeiro, July 12 (A.P.).—Peace overtures were made to rebels holding the State of Sao Paulo tonight as President Getulio Vargas requisitioned war materials in seven states.

Gen. Francisco Flores da Cunha, interventor (governor) of Rio Grande do Sul, with other leaders sent a radio message to Francisco Morato and Altino Arantes, leaders of the Paulist "Frente Unica" party, proposing an armistice to permit peace negotiations, said a dispatch from Porto Alegre.

Although Rio Grande do Sul was officially reported quiet, private dispatches said the rebels had captured three towns in that state.

Disease Threatens 1,000 Flood Victims

Relief Groups Hampered by Mud in Feeding Refugees in West Virginia.

Charleston, W. Va., July 12 (A.P.). Upward of 1,000 men, women and children are fighting disease and starvation tonight in the water-soaked valleys of Paint and Armstrong creeks, where eighteen persons lost their lives.

Although relief organizations crawled foot by foot up creek beds that yesterday were filled with roaring water, many of the homeless had not been reached by nightfall.

Those who received food, clothing and bedding still were menaced by disease lurking in mud-polluted wells and streams. Pure drinking water scarcely was to be found on either creek. Although many refugees were inoculated against typhoid fever and their wells treated, there were more who lacked the benefit of any precautions.

St. Lawrence Treaty Draft Reported to Be Completed

Baltimore, July 12 (A.P.).—The Baltimore Sun says the first rought draft of a treaty between the United States and Canada for development of the St. Lawrence River to provide a waterway from Duluth to the sea, has been completed and approved by President Hoover. The draft, according to the paper, followed five days of negotiations conducted over the protests of Gov. Franklin D. Roosevelt of New York.

The work was finished today after long-distance telephone calls, the paper said, to Ottawa, and after conferences between President Hoover, Secretary of State Stimson, James G. Rogers, Assistant Secretary, and John Hickerson, Canadian expert of the State Department.

The dispatch said the total cost of the waterway is to be between $800,000,000 and $900,000,000, according to the treaty draft and of this it is agreed that Canada shall have a $120,000,000 credit for the expense of digging the Welland Canal, plus about $90,000,000 for improvements along the St. Lawrence between Montreal and the sea.

700 VETERANS MAKE BEDS ON CAPITOL LAWN

Win Right to Sleep on Grass; First Ordered to Sidewalks.

AID TO SOLDIERS NOW IN ACTUAL WANT AIM

Petitions Presented to Curtis and Garner; Patman Will Back Move Today.

Temporary permission to sleep on the lawns of the Capitol was given last midnight by Superintendent of Police Pelham D. Glassford to 700 veterans, who say they will camp there until Congress adjourns or until veterans' relief legislation is passed.

Gen. Glassford asked Roy W. Robertson, leader of the outfit, to persuade his men to go to their billets, but he informed the police head that his men were unwilling to leave the Capitol Grounds.

Earlier, after he had talked with Inspector L. I. H. Edwards, Robertson had ordered his men from the lawn. Gen. Glassford's permission countermanded an order to the men given by Inspector Albert J. Headley that they should not sleep on the lawns.

Attract Many Sightseers.

Approximately 10,000 automobiles, loaded with sightseers, passed through the Capitol grounds to witness the encampment of the strange army, which has decided to occupy the Capitol grounds.

Those who sprawled out on the lawns and pavements of the Capitol are dubbed "insurgents" by the general staff of the Bonus Expeditionary Forces, because of their refusal to affiliate with them.

Agitators moved through the ranks distributing literature printed by Communists. The veterans, however, promptly expelled the distributors from the Capitol grounds with a warning "not to come back or else."

May Revoke Permission.

Gen. Glassford made it clear to Robertson that he may have to revoke the permission today, if too many of the veterans should congregate on the grounds.

The group that is now at the Capitol is the one which marched to Congress yesterday and presented a petition to Vice President Curtis and left another at the office of Speaker Garner asking payment of the bonus to those veterans who are certified to be unemployed.

Unlike the other veterans, who say they will stay until the bonus is paid, this group says it will stay until Congress adjourns and will go home with the legislators and try to defeat the bonus enemies at the polls.

As Gen. Glassford left the grounds, he made another plea to the men to leave, but it went unheeded. "Any time you want the men to get off the grass, let me know, general," said

Continued on Page 3, Column 2.

Oath Bill Beaten In Dail Eireann

Dishonesty Is Charged by De Valera; Turmoil Is Result.

Dublin, Irish Free State, July 12 (A.P.).—Hotheads clashed in the Dail Eireann tonight when, by a vote of 71 to 61, it refused to approve the Irish Free State government's bill to abolish the oath of allegiance to the British crown as amended by the Senate.

As a result, the bill will be held up for eighteen months unless a general election takes place in the Free State in the meantime. Turmoil was created, in which the galleries joined volubly, when President Eamon De Valera charged the opposition with dishonesty.

Meanwhile, from London the British government announced special Irish import duties effective Friday, levying a 20 per cent ad valorem tariff on live stock, poultry, game, butter, eggs, cream, bacon and pork, which are the principal Irish exports to Great Britain.

Norway Will Occupy New Greenland Tract

Oslo, Norway, July 12 (A.P.).—The government decided today to occupy a strip of southeastern Greenland 2 miles wide between latitudes 60 degrees 30 minutes and 60 degrees 40 minutes.

Copenhagen, Denmark, July 12 (A.P.).—Norway's decision to occupy another stretch of eastern Greenland, which has been claimed for years by Denmark, drew criticism from Premier Theodore Stauning, who asserted it was an encroachment similar to the Norwegian occupation in 1931 of that section of Greenland lying between latitudes 75 degrees 40 minutes and 71 degrees 30 minutes.

BUREAU FUND RESTORING IN SENATE FAILS

Deficiency Bills Seen as Only Alternative to Work Reduction.

5 DEPARTMENTS HIT HARDEST BY SLASH

Extended Furloughs or Broad Cuts in Personnel Now Seem Necessary.

By ROBERT C. ALBRIGHT.

Deficiency appropriations for five Government departments hard hit by Senate pruning yesterday loomed as the sole means of avoiding extended furloughs in their domain, or broad cuts in personnel.

Collapse yesterday of a movement to restore appropriations for all five to original House figures left the deficiency route the only relief alternative.

It remains a forlorn alternative at best, in view of the stand taken by Senator Wesley L. Jones (Republican), Washington, chairman of the Senate appropriations committee.

Nips Restoration Move.

Senator Jones nipped in the bud the restoration movement of Senator Royal S. Copeland (Democrat), New York, then dashed cold water on deficiency hopes. He said he is not sympathetic with advocates of this last recourse.

Departments hard hit are State, Justice, Commerce, Labor and Interior, the only agencies forced to take the 10 per cent cuts under House appropriations originally ordered by the Senate but dropped in the other appropriation bills.

Representative Joseph W. Byrns (Democrat), of Tennessee, chairman of the House appropriations committee, yesterday conceded the unequal cuts in departmental appropriations "are not fair." He looks upon it, however, as the "Senate's mistake," for which the House has no initiative responsibility. If the Senate has done an injustice, he said, it is up to the Senate to correct it.

Cites House Sympathy.

"Should the Senate favorably consider the Copeland resolution it would receive sympathetic consideration over here," he said. "But the Senate having cut under the House appropriations, it is not up to the House to submit them again."

He said he thought all five departments would be justified in making deficiency estimates; that they should be given preference over departments more adequately provided for in the current appropriations.

This is not the only point at which the chairman of the House appropriations committee is sharply at variance with the Senate appropriations chairman.

Senator Jones said he thought the

Continued on Page 2, Column 2.

Man Lives After Shot Passes Through Heart

Denver, July 12 (A.P.).—Amazed physicians tonight worked over A. J. Chester, jr., 24, son of a Dallas, Tex., railroad man, who shot himself through the heart here this morning. Ten hours after a bullet from a .22-caliber rifle passed completely through the organ the youth was still alive. Although hoping to save his life, physicians said they expected death momentarily.

Chester recently suffered a nervous breakdown. Police reported he shot himself while seated in an automobile at the city's busiest street intersection.

NEW RELIEF MEASURE IS PASSED BY SENATE; GOES TO HOUSE TODAY

Home Loan Bank Bill Approved by Senate

Filibuster by Couzens Stopped to Speed Relief Action; $1,800,000,000 Credit Seen in Final Hoover Recovery Point.

The last major project in President Hoover's twelve-point program for economic rehabilitation was put in the final stages of the legislative mill yesterday when the Senate passed the home loan banking bill, establishing a new national system of mortgage discount banks to stimulate home building and modernize the financing of dwelling loans.

The bill contemplates the most important development in national banking policy since establishment of the Federal Reserve System and the Farm Loan Banks.

A four-hour filibuster against the measure by Senator Couzens, of Michigan, collapsed ingloriously late yesterday afternoon when leaders on both sides in the Senate agreed to press for final action on the measure in order that the way might be cleared for prompt consideration of the revised emergency relief bill which was offered immediately by Senator Wagner, of New York.

When the Couzens filibuster broke, the Senate quickly revoked its action on the Couzens substitute, which would have established the home loan machinery as a temporary function of the Reconstruction Finance Corporation. In rapid order it then rejected half a dozen sniping amendments and sent the bill to conference with the House.

The major problem for the conference is the Borah amendment, which would provide approximately $900,000,000 in currency inflation through an authorization making Government bonds eligible as backing for old-style national bank notes. There was every indication last night that this amendment would be stricken in conference. Senators Norbeck, Watson

Continued on Page 3, Column 5.

DRY LEADERS START SECRET TALKS HERE

Strategy Conferences Will Map "Back-to-Wall" Fight in Campaign.

(Copyright, 1932, United Press.)

Dry organization leaders began a series of secret strategy conferences here last night for a crucial "back-to-the-wall" fight in the coming campaign.

They predicted the eighteenth amendment and the Volstead act will withstand all attacks despite the growth of "wet" sentiment in both parties and the increasing, but thus far unsuccessful, agitation in Congress for a change.

There were indications as the meetings started that organized drys would openly throw their support behind President Hoover. This would be based on the Chief Executive's "record" and the 100 per cent "wet" stand of his Democratic opponent, Gov. Franklin D. Roosevelt of New York, as well as the obvious fact that the platform on which Mr. Hoover will stand for reelection declares only for resubmission, while Democrats and their candidate came out flatly for repeal and modification of the Volstead act.

Whether the dry organizations will

Continued on Page 2, Column 1.

Bridge Blast and Gun Fights Mark Ohio Strike

Columbus, Ohio, July 12 (A.P.).—Gun battles, a bridge dynamiting, a fire and a near riot marked developments in the five-month-old Ohio coal strike.

One man was killed in a gun battle at Chauncey, Athens County, a New York Central bridge near the same village was dynamited, and the Kanawha & Michigan Railroad bridge at Albany, Athens County was fired early today in what authorities said was an attempt by striking miners to intimidate workers.

SANDERS OUTLINES CAMPAIGN POLICIES

President to Be Relieved of Addresses; 15 Committee Members Named.

Chicago, July 12 (A.P.).—Contrary to 1928, the brunt of the Republican campaign direction this year will be borne by the national committee, President Hoover will be freed of all details save those of his addresses.

This was the outline drafted today by Everett Sanders, chairman of the national committee, after a White House visit.

"We will follow closely," Sanders said, "the campaign of 1924. In 1928 Hoover was not President and was able, and did, devote all his time to managing his own campaign. He actively directed the work in the national headquarters in Washington.

"Now we must do most of this work for him. The national committee must leave him as free as possible to attend to the duties of the Presidency."

With this directorship partially divorced, the national headquarters has been more conveniently centered in Chicago.

To aid Sanders and other officers of the national committee, fifteen members were named as an executive committee. While named primarily for the campaign, these committeemen and committeewomen will serve for the next four years.

The fifteen are:

Mrs. Grace Burlingham, Missouri; Mark L. Requa, California; George A. Ball, Indiana; Mrs. Manley L. Fossen, Minnesota; Mrs. Guy P. Gannett, Maine; Lawrence Phipps, Colorado; Charles D. Hilles, New York; Earle S. Kinsley, Vermont; H. E. Spangler, Iowa; Walter F. Brown, Ohio; David W. Mulvane, Kansas; Mrs. Worthington Scranton, Pennsylvania; John Richardson, Massachusetts; R. B. Creager, Texas, and Mrs. Bertha Baur, Illinois.

Under Sanders' outline of organization work, the State chairmen will serve as the keystones.

These chairmen, who will frequently visit the Chicago headquarters during the coming months, will supervise the campaign in their States. The national committee members will serve as aids between them and Sanders.

The national chairman was silent on President Hoover's activities, except to say the speech of acceptance would probably be made about the same day as last year, early in August.

"We had to meet a different condition this year," Sanders said. "The speech of acceptance of the Democratic nominee was made at once. And we had to meet this."

And this, Sanders said, was the reason for last night's address of Ogden L. Mills, Secretary of the Treasury.

War Supply Measure Finally Passes House

(Associated Press.)

After receding on its original plan to eliminate 2,000 Regular Army officers, the House yesterday acted finally on the $390,000,000 War Department supply bill.

Senate approval of minor amendments will send the long deadlocked measure, last of the regular appropriation bills, to the President.

Amelia Earhart Off to Set Nonstop Coast-Coast Mark

Leaves Los Angeles Alone for Newark in Same Plane Which Took Her to Ireland, Determined to Span Continent in 17 Hours.

Los Angeles, July 12 (A.P.).—Amelia Earhart lifted her fast, red monoplane from the municipal airport at 1:11:25 p. m. today, bound for Newark, N. J., in an attempt to clip more than an hour from the nonstop record set three years ago by Capt. Frank Hawks.

The slender young woman, flying the same Lockheed-Vega monoplane in which she conquered the Atlantic a few weeks ago, expected to land in Newark in about seventeen hours. The fastest previous nonstop flight was made by Capt. Hawks in 1929 in 18 hours 21 minutes 59 seconds.

A forecast of good weather was spread across the 2,465-mile course, an all-important factor in the attainment of success. Miss Earhart, although carrying 420 gallons of fuel, a capacity supply, had none too great a margin of gasoline for the big motor of her ship.

Flying alone she also sought to establish the first nonstop crossing of the United States by a woman flier.

Miss Earhart carried some sandwiches, oranges, a flask of tomato juice and a bottle of water beside her in the cockpit. A few minutes before she took off, an anxious spectator inquired if she really intended to fly to New York alone.

"Yes, I do," she said with a smile. "I need that extra weight for gasoline rather than somebody to talk to."

Miss Earhart flew here several days ago from New York, with her husband, George Palmer Putnam, and his son, making the trip by easy stages.

With favorable air conditions, she could expect, weather observers said, a tail wind which would boost her speed and insure sufficient gasoline to reach the Eastern seaboard. The plane has a top speed of 200 miles an hour.

Night Session Is Swift To Act

BILL PERMITS STATES LOANS

May Be Forwarded To President Tonight

By LAWRENCE SULLIVAN.

Adjournment of Congress at the end of the week became almost a certainty yesterday as both houses pressed forward vigorously in independent efforts to perfect a new $2,000,000,000 emergency relief bill for final legislative action today or tomorrow.

In a night session which was astonishing for the swift and decisive action of its nonpartisan coalition, the Senate passed the new Wagner relief bill as a substitute for the $136,000,000 road construction bill passed weeks ago by the House. In this form the measure, now lacking the Garner plan for direct small loans from the Reconstruction Finance Corporation, goes to the House this morning.

Should the Senate form be approved by the House the relief bill may be sent to President Hoover for his signature tonight. If, on the other hand, the House decid s to go through with its own program, it will take up the new bill as perfected yesterday by the ways and means committee and pass it under a special rule limiting debate to 40 minutes and forbidding amendments from the floor. In this case, a conference between the two Houses would be necessary and final action probably would be delayed until tomorrow.

Amendments Are Rejected.

So determined were Senate leaders to remain with the relief problem until final action last night that a motion to recess at 7 o'clock was overwhelmingly rejected on a roll call. An hour and a half later the bill had been passed and started on its way back to the House.

A score of amendments were rejected without debate and no change was made in any major feature of the bill as outlined by President Hoover in his veto message Monday.

As approved in the Senate, the new measure authorizes Reconstruction Finance Corporation loans to the extent of $300,000,000 to States for emergency relief in cases where local resources are exhausted. Where governors borrow for the relief of cities or other minor political subdivision, the governor's certificate of need shall be accompanied by a similar affidavit from the mayor or comparable municipal authority. Such loans shall bear interest at the rate of 3 per cent a year. Every application shall be subject to the approval of the Reconstruction Finance Corporation board.

Increase in Resources.

The second principal section of the new bill increases the potential lending resources of the Reconstruction Finance Corporation from the present $2,000,000,000 to $3,800,000,000 and authorizes a long list of additional types of loans calculated to stimulate immediate employment on public work and engineering projects of semipublic nature.

All loans in this category, however, are subject to the broad general provision that they shall be self-liquidating. The bill defines a project as self-liquidating "if the construction

Continued on Page 13, Column 8.

Summary of Inside Pages

Pages.
2—Furloughed Wives Favored.
Arlington Officials' Trial Soon.
3—Dead Litter Trujillo's Streets.
Tea House Case Continued.
Foreign Dispatches.
4—Women's Features.
5—Herriot Wins Vote.
New Reserve Powers Urged.
Treasury Inquiry Postponed.
6—Editorials.
7—Thompson Rules Elks.
Society.
8—The Play Circles.
Radio Programs.
9, 10—Sports.
11, 12—Financial News.
13—Classified Advertisements.
News of the Suburbs.
14—About the Showshops.
New Play Center Opens.
Zoo Receives Rare Animals.
Halbert Favored for Aid Fund.
Gas Tank Building Deferred.
Woman Dies of Burns.
Credit Union Rules Made.

FURLOUGHED WIVES FAVORED BY RULING

Need Not Be Let Out When Time Ends, McCarl Rules; May Be Extended.

Comptroller General McCarl ruled yesterday that a wife who had been on furlough for six months due to illness need not be dismissed, but can be furloughed further.

The decision is expected to be a boon to married persons in the Government service, as it indicated administrative heads will be allowed to use the so-called administrative furlough to prevent dismissal of married people.

Comptroller McCarl rendered his ruling to Representative William H. Sutphin, of New Jersey, who identified the married woman merely as "the wife of an enlisted man of the Army or Navy, who has been on furlough the past six months due to ill health."

Representative Sutphin asked the Comptroller if this woman would be entitled to resume her duties at the expiration of her six months' furlough, or whether she would be prohibited from so doing by the married persons provision of the economy act.

In giving the decision, Comptroller McCarl said: "The provisions of this section of the statue would not preclude the married woman in question from resuming her duties upon the expiration of her present furlough; but, of course, it would be within the authority and discretion of the head of the department or establishment in which she is employed to extend her furlough or to give her another furlough, pursuant to section 216 of said act, providing for administrative furloughs when necessary in order to keep within the appropriations made for the fiscal year 1933.

Legion Blames Hoover For Disability Payment

Indianapolis, July 12 (A.P.).—The American Legion today stated it was not responsible for the law providing nonservice disability allowance for veterans and placed the responsibility on President Hoover's administration. The Legion national headquarters here issued a statement to this effect prepared by the organization's national legislative committee at Washington.

"The law providing the disability allowance was incorporated in the act of July 3, 1930," the statement said. "This measure was jammed through Congress in the closing days of the session by the administration after the President had vetoed an increase in compensation payments advocated by the Legion."

DRY LEADERS START SECRET TALKS HERE

Continued from Page 1.

come out openly for President Hoover may be determined at the conferences. They may wait until his acceptance speech in August before taking a position. They may not openly indorse the President, but content themselves with informing their supporters of the positions of the parties, leaving to the rank and file the deduction as to how to vote.

Their major function in this campaign will be to elect dry officials "from President to constable" in their effort to protect the law, according to Dr. F. Scott McBride, legislative superintendent of the Antisaloon League, in whose office the six members of the league's administrative board met last night. Among those present was Bishop James Cannon, Jr. Another meeting will be held tonight.

They are preliminary to the meeting of the so-called "prohibition board of strategy," embracing leaders of all dry organizations, which will be held here tomorrow and Friday. Others participating in the league meeting were Bishop Ernest G. Richardson, Chicago, president of the league; Dr. Ernest H. Cherrington, J. A. White, Columbus, Ohio, lawyer, and Dr. M. P. Boynton, Chicago.

FIRE RECORD.

9:01 a. m.—202 B street northwest; automobile.
11:05 a. m.—Twentieth and L streets northwest; automobile.
11:30 a. m.—4600 Conduit road northwest; D. C. garage and storehouse.
3:26 p. m.—1214 Morse street northeast; newspapers.
4:26 p. m.—1002 Shepherd street northeast; bureau.
4:45 p. m.—2337 Sherman avenue northwest; trash.
5:01 p. m.—Fourteenth and B streets southeast; auto junk.
6:50 p. m.—202 Warren street northeast; chimney.
6:58 p. m.—805 Barry place northwest; automobile.
7:10 p. m.—Howard University; insulation on motor.
7:17 p. m.—D street near Third southeast; tree.
7:57 p. m.—1344½ G street northwest; short circuit.
9:13 p. m.—Third and K streets northeast; automobile.
9:31 p. m.—5912 Georgia avenue northwest; trash.
11:45 p. m.—Twenty-second street and Pennsylvania avenue northwest; automobile.

MOVE TO RESTORE BUREAU FUNDS BEATEN IN SENATE

Continued from Page 1.

to the five slighted branches of Government, might be seen in the light of new appropriations, and as such should not originate in the Senate.

Byrns' View Differs.

While not necessarily subscribing to the view that appropriations should originate in the House, he held it a controversial question which should not be agitated this late in the session.

Representative Byrns, however, does not regard the Copeland resolution as original legislation.

The upshot of it all is that there will be no action on the resolution at this session, and Federal workers must trust to the administrative genius of the several heads of the five departments to touch them as lightly as possible.

Some workers inevitably must go. Others may be taken care of through the "administrative furlough"—meaning they must take indefinite payless leave in addition to the compulsory one-month economy furlough.

Humane department heads may take care of still others through application of a provision in the economy act enabling them to transfer up to 12 per cent of any appropriation. Items not providing for personnel could thus be trimmed in employes' favor.

Five-Day Week Watched.

As a last resort, it is up to these same chiefs how far they are willing to obligate themselves by way of deficiency.

Clerks in the Postoffice, Treasury, Agriculture, Navy and War Departments, less likely to be affected by "administrative furloughs" because less severely hit by funds curtailments, are evincing more interest in the probable outcome of the council of personnel administration's five-day week recommendations.

President Hoover last night had not made up his mind how generally the five-day week "principle" is to be applied. The Treasury Department yesterday was seen as a new obstacle in the path of its universal application. Secretary of the Treasury Mills was represented as favoring "vacation without pay" as opposed to the short week basis. He was said to be of the opinion the Treasury could not effectively operate under such a system.

Married Worker Ruling.

One new ruling on the economy act was forthcoming yesterday from Comptroller General J. R. McCarl. Although having to do with the clause requiring discharge of husband or wife, where both are employed by the Government, it covered only one isolated case.

The Comptroller held that a wife who had been on furlough for six months due to ill health, need not be dismissed, but could be furloughed further. It was interpreted in some quarters as giving department heads the right to invoke indeterminate furloughs instead of dismissal for married workers.

The Bingham resolution for repeal of the married worker clause, and the Shipstead resolution exempting Government Printing Office employes from the cancellation of all earned leave in 1933, still are lying on the Senate table. Senator Shipstead (Republican), Minnesota, may seek action on the latter today.

AMERICA DISCLAIMS PART IN SECRET DEBT AGREEMENT

Continued from Page 1.

Copeland resolution, making amends Secretary of State to repeat the substance of the conversation I have just had with him. The Secretary stated to me explicitly that there had never been any conversation on the part of this Government with the representatives of foreign governments touching the settlement at Lausanne; that we were not consulted and in no way advised with reference to what is called the 'gentlemen's agreement;' that the position of the Government has been, throughout the negotiations which had been going on between the governments in Europe, that our Government regarded the debts and the question of reparations as separate propositions, that we neither by communications nor through representatives who are now in Europe representing this Government at other conferences had anything to do whatsoever with reference to the reparations settlement, and in no wise is this Government bound by any supposed gentlemen's agreement either expressedly or impliedly."

Confers at Capitol.

Secretary Stimson had been at his home in Woodley until shortly before the Cabinet meeting yesterday, studying the last reports on the debt imbroglio. He hurried to the White House and after the meeting was over was whisked to the Capitol, where he remained with the foreign relations members of the Senate.

He paused long enough in discussing the London reports of the debt gareement with newspapermen to say:

"There is absolutely no truth in that. Our representatives were not approached and there was no understanding with other governments on that question. The American policy is unchanged." Then before he left he turned around and with an emphasis which was more characteristic of the soldier than of the statesman, he said:

"I said that yesterday and I reiterate it now."

After Senator Borah had made public the Stimson manifesto, Senator Johnson rumbled on, accepting with reluctance the statement of the Secretary of State. He shouted:

"It's time that there should be some sort of warning by those who think that this Government belongs to one people—the American people. I cry out against one thing more than anything else. I cry out against secrecy—secrecy about a thing that concerns every taxpayer. It ought not to be tolerated.

"The $270,000,000 about to become due next December 15 will be met by another moratorium and the $270,000,000 added to the burden on the backs of the American taxpayer—a thing that this Congress ought not to allow."

Senator McKellar (Democrat), of Tennessee, still guarded some lurking doubt about the sanctity of America's lien on Europe. He introduced a resolution calling upon the administration to tell the Senate if there was any truth in the reports which Secretary Stimson had previously denied.

Reed Blocks Consideration.

Senator David A. Reed (Republican), of Pennsylvania, blocked consideration of this resolution immediately by declaring:

"I feel as strongly as the senator from Tennessee against reductions or cancellations. The surest way to bring about any reductions or cancellation is to keep talking about it. Let's accept it as settled that the war debts will be paid. With only a fraction of what is being spent in Europe for excessive armaments the debts could be paid."

Since the announcement of the signing of the Lausanne agreement, the State Department has received no indication from any of the European governments involved of any reopening of the debt problems. The French government has definitely indicated its intention of holding in abeyance any action on the intergovernmental debts util after the American presidential elections. It is expected that the same course will be followed by Great Britain, Italy and Belgium.

BALL AND DUNCAN FACE TRIAL SOON

Former Officials' Cases Set for August 15 and 22; Hallock's Delayed.

ARLINGTON COUNTY BUREAU OF THE POST.
Tel. Clar. 509. Clarendon, Va.

Cases of two former Arlington County officials, who are charged with grand larceny of public funds, were set for trial this term of Circuit Court when they were arraigned yesterday before Judge Walter T. McCarthy. The third former official gained a continuance until the October term of court.

All efforts of defense attorneys for E. Wade Ball, former county treasurer, and William H. Duncan, former county clerk, to gain delays in the hearing of their cases were overruled by Judge McCarthy.

Case Set for August 15.

The case of Ball, who is accused of embezzlement of State funds totaling $24,454, was set for August 15, and that of Duncan, charged with embezzlement of $7,815, for August 22. Both of the defendants pleaded not guilty when they were arraigned yesterday.

F. J. Hallock, former clerk to the County School Board, will face the court at the October term, a continuance having been granted at the request of his attorney.

Defense attorneys for Ball and Duncan based their fight for delay on the ground that it was necessary to have a complete report of the result of the audit of their books to plan an adequate defense.

Judge McCarthy promptly overruled their motions, declaring the dates set for the trial of the two men would give the defense ample time to prepare their cases.

Plea for Continuance.

In his plea for a continuance, Attorney Leo P. Harlow, associated with Attorney Amos C. Crounse as counsel for Duncan, declared if the reported statement of a member of the county board to the effect that the total alleged shortage would exceed $600,000 was correct, it would be unfair to force the defense to an early trial, since before it had attempted to gain this information and had failed.

"We have been advised that the audit of Duncan's accounts has been finished and that we would be furnished with a copy of the report. That was many days ago. So far we have not seen that report," he said.

Winchester Gun Battle Suspects Are Arrested

Special to The Washington Post.

Martinsburg, W. Va., July 12.—Three fugitives, John Russell, Manuel Peters and Daniel Prenny, all of Newport, R. I., sought for participation in the armed robbery of the postoffice-store at Moorefield Junction, Hamshire County, early one day last week, are under arrest in Effingham, Ill., nd will be returned to Hamshire County to face trial, it was learned here today through a postal inspector who helped trail the men.

The three fugitives were trailed first to Winchester, Va. They are believed to be the men who blew a safe there, but escaped after a running gun fight with police.

Prisoners' Autos Give Wardens Free Wheeling

By JOHN J. DALY

GOVERNMENT investigators, sifting charges that the Nation's leading gangsters enjoy special courtesies while in jail, found one instance that a warden used the expensive automobile of an underworld chieftain.

Some of the finest cars manufactured are owned by the overlords of gangdom now doing time in Uncle Sam's retreats.

It would seem that nothing would be more natural than for one of the wardens to borrow a motor that otherwise might be idling.

"Go down to cell Number 8 and tell Prisoner No. 999 I'm taking his sedan this morning," the warden says to a trusty.

• • • •

"I'M sorry," the trusty replies, "but the deputy warden beat you to it. Why not get No. 680's streamline roadster?"

"How many of the boys have limousines?" the warden parries, determined to use a large car.

The trusty counts on his fingers. "Let's see—No. 890 has two, though one is a last year's model. No. 426 has a seven-passenger and an armored car——"

"I don't need an armored car just to go to town," the warden complains.

"No, sir. What you want is a town car."

"Who has one?"

"No. 516 has just what you need—a landau."

"That's an idea," smiles the warden, rubbing his hands together, delighted. "I haven't ridden in a landau since they released No. 199."

"There's a good chauffeur goes with the landeau," the trusty remarks, starting for the garage.

"Tell me," the warden demands, halting the trusty, "who is that visitor in the sheriff's office?"

"That's one of the creditors of No. 422——"

"A creditor? What's he want?

"He's a politician, a dealer in high-powered cars. He wants to speak to No. 422 about the payments due on two automobiles."

"So 422 has two automobiles?"

• • • •

"NO, he's got four—a racer, a coupe, a country car and an armored tractor—for business purposes."

"What does the sheriff say about the collector?"

"He says for you to talk to the man."

"All right," grumbles the warden, "show him in."

"So," sneers the warden, "you've come to collect?"

"And how!" sputters the big sportsman, flicking cigar ashes on the rug.

Preliminaries over, the warden permits the politician to visit No. 422.

"And by the way," says the warden, "if that prisoner orders a new car, see that it has free-wheeling."

"That's what you've been getting, isn't it?" the politician jeers, shifting his cigar.

"What?"

"Free wheeling."

And the trusty, who overhears the jibe, laughs in his sleeve.

YESTERDAY IN CONGRESS

July 12, 1932.

SENATE.

Met at 11 a. m. and recessed at 8:40 p. m. until noon Wednesday.

Passed home loan bank bill sponsored by the administration.

Passed new Wagner $2,100,000,000 relief bill.

Senator Norbeck (Republican), South Dakota, sought to have his farm relief measure considered before relief bill, but desisted when it was agreed to make Norbeck bill unfinished business after action on relief bill.

Senator Bingham (Republican), Connecticut, sought action on prohibition repeal resolution, but desisted in face of opposition voiced by Republican and Democratic leaders.

Interstate commerce committee heard opposition to nomination of Marcel Garsaud to Federal Power Commission.

Senator Johnson (Republican), California, assailed administration for secrecy in connection with Lausanne "gentlemen's agreement."

Senator Borah (Republican), Idaho, made an authorized denial of the agreement on behalf of Secretary of State Stimson.

Senator McKellar (Democrat), Tennessee, introduced a resolution calling on President Hoover to say whether there had been anything like a gentlemen's agreement entered into by American spokesmen at Lausanne.

HOUSE.

Met at noon and adjourned at 5:50 p. m. until noon Wednesday.

Ways and means committee approved revised relief bill.

Rules committee approved special rule for consideration of new relief bill allowing only 40 minutes debate and Representative Rainey (Democrat), of Illinois, promised enactment of the bill before adjournment tomorrow.

Rules committee postponed until December consideration of resolution providing for investigation of Federal Treasury.

Representative Tinkham (Republican), of Massachusetts, introduced a resolution calling for return of American representatives to Geneva arms conference.

Representative Britten (Republican), of Illinois, on behalf of wet Republicans, said the President would sign a beer bill if Congress passed it.

Approved conference report on War Department appropriations bill, receding from House proposal to reduce Army officers by 2,000.

TODAY IN CONGRESS

SENATE.

Will consider Norbeck farm relief bill.

Interstate commerce committee will meet in open session at 10 a. m., in committee room, Capitol, gallery floor, west side, to consider nomination of Marcel Garsaud to Federal Power Commission.

HOUSE.

Will consider relief bill.

Hickey-Freeman
CUSTOMIZED CLOTHES

HICKEY-FREEMAN
SUMMER SUITS
REDUCED

$58 SUITS—*Now* $43.50
$60 SUITS—*Now* $45.00
$68 SUITS—*Now* $51.00

Goldheim's
Apparel for Gentlemen . . . Established 1875
FOURTEEN HUNDRED AND NINE H STREET

FASTEST CABIN LINER IN THE WORLD

As in the days of "Clipper Ships"
AMERICA LEADS THE WORLD!
The mighty new MANHATTAN

America again leads the world—with the fastest Cabin liner afloat! Here's what she offers you:
Seven huge passenger decks with passenger elevators between. Pompeian swimming pool. Gymnasium. Children's playrooms. Verandah cafe. Smart shops. Beauty parlor. Telephones in Cabin rooms. Every room with full size beds—not a berth on the ship!
Almost every Cabin room with private bath or shower and toilet . . . From keel to pennant—the *American* standard of luxury—the highest in the world!
Later sailings: Sept. 7; Oct. 5; Nov. 2; Nov. 30. To Cobh (Ireland), Plymouth, Havre, Hamburg.
For complete information apply to your local agent. He knows travel values.

UNITED STATES LINES
ROOSEVELT STEAMSHIP COMPANY, Inc., General Agents
Company's Office, 1419 G Street N.W. Tel. National 1645.
LARGEST SHIP EVER BUILT IN AMERICA

BUY cane sugar refined in U.S.A.
Help home industry

SCHOOLS AND COLLEGES
REDUCED SUMMER RATES
It's easy to learn any modern language by our conversational method. Private or class instruction. 54th year.
Present this advertisement for free trial lesson.
Berlitz School of Languages
1115 Connecticut Ave. Tel. Sterling 9769

SPECIAL NOTICES

PAPERING—ROOMS, paper included, all work guaranteed; also painting. $7 S. Jarson, 1416 Md. ave. ne.; Linc. 8590.

RHINELANDER—ROBERTS—ON SATURday, July 9, 1932, at St. Paul's Cathedral, Boston, by the Rt. Rev. Philip Merrer Rhinelander, assisted by the Very Rev. Dean Sturgis, PHILIP HAMILTON RHINELANDER to VIRGINIA ROBERTS, daughter of Mr. and Mrs. Odin Roberts.

Window SHADES; Floor Coverings; SCREENS; prompt, econ. serv. KLEEBLATT, 11th and H ne. Linc. 0879.

TRAIN For a real opportunity in business. Secretarial courses of college grades. NEW, easy methods. ONLY school in D. C. which guarantees to place its graduates. Summer classes NOW forming. Boyd's, 1333 F st. Nat. 2340.

QUALITY BECKERS VALUE

56th Anniversary

SALE

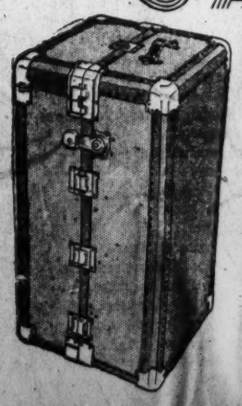

TRUNKS and TOUROBES

$37.50 Wardrobe Trunk.....$24.75
$40.00 Wardrobe Trunk.....$29.75
$55.00 Wardrobe Trunk.....$41.25
$70.00 Wardrobe Trunk.....$56.50
$25.00 Tourobe $17.50
$27.50 Tourobe $19.75
$40.00 Tourobe $29.75

1314 F STREET N. W.

Announcement

BEGINNING
TODAY
ON SALE

$63,880
WORTH OF
Oriental Rugs
TO GO FOR
$29,300

This is the stock of one of America's leading Oriental Rug importers, which has been turned over to us for immediate liquidation. To do this in the shortest possible time, the stock which usually would sell for $63,880.00 will be offered for $29,300.00—Sale beginning this morning at 9:15 A. M.

The stock consists of 211 room size rugs of various makes, in sizes approximately 9x12, 10x14, 10x17, 12x20 and larger; also included a large quantity of small rugs.

This will be a most unusual opportunity to secure Oriental rugs at prices that under ordinary circumstances would be impossible to buy. We recommend for you to anticipate your needs.

All Sales Final

LANSBURGH'S
7th, 8th and E Sts.—NAtional 9800
No Connection With Any Other Washington Store

Just taste the delicious difference in

RIPENED FLAVOR

CLICQUOT'S distinctive flavor is the result of perfect blending. Choicest flavor ingredients are *AGED 6 MONTHS* to ripen and mature. *Not until then* is the blend sweetened and combined with sparkling water. We think this ripened flavor is well worth the time it takes. You will, too, when you taste it. And search as you will, you cannot find it in another ginger ale.

CLICQUOT CLUB
GINGER ALE

That Extra Something

These full pints—16 ounces instead of 12—give you your money's worth. Bottled in *brand-new* bottles.

DEAD FILL STREETS IN TRUJILLO REVOLT

Drunken Mobs Murder and Loot; Rebels Are Like Barbaric Vandals.

Lima, Peru, July 12 (A.P.).—Drunken mobs coursed through the streets of Trujillo, looting and murdering during the period when the city was in control of the rebels, dispatches reaching here today from the north declared.

Trujillo was seized Friday and was recaptured by loyal troops yesterday.

Two persons who came down by airplane said the streets were filled with bodies and there was evidence of looting and burning.

"Infuriated drunken crowds, excited by the inciting speeches of their chieftains, ransacked and murdered like the vandal barbarians of past ages," said the newspaper El Comercio.

When a detachment of the Seventh Infantry, which was loyal to the government, neared Trujillo they were ambushed by a large force of rebels and there was several hours' of fighting with heavy losses on both sides.

Red Cross workers were busy today trying to clear away the signs of one of the bitterest battles in the history of Peruvian revolts. The government used land, sea and air forces to recapture the city.

Adolph Ochs Recovering From Kidney Operation

New York, July 12 (A.P.).—Adolph Ochs, publisher of the New York Times, today was reported rapidly recovering from an operation for the removal of a kidney performed two weeks ago. He is in Harkness Pavilion, Medical Center.

DIED

BEGGS—On Monday, July 11, 1932, at her residence, 1848 Ontario place northwest, LILLIAN MARY, beloved daughter of the late Nathaniel and Mary Beggs and sister of Harry M. Beggs, of Bloomingsburg, N. Y., and aunt of Mrs. Lewis N. Erickson, of Des Moines, Iowa. Miss Isobel G. Clapham and Wentworth B. Clapham, of Washington, D. C.
Remains resting at the W. W. Chambers Co. funeral home, 1400 Chapin street northwest. Funeral services at the Church of Pilgrims, Twenty-second and P streets northwest, on Wednesday, July 13, at 7:30 a. m. Relatives and friends invited. Interment at Greenwood Cemetery, Brooklyn, N. Y.

BOXER—On Tuesday, July 12, 1932, at the home of Mrs. Sarah H. Rozzelle, Alta Vista, Md., IDA W., beloved wife of the late John S. Boxer.
Remains resting at Hysong's parlors, 1300 N street northwest. Notice of funeral later.

BRODIN—On Sunday, July 10, 1932, at his residence, 19 Rhode Island avenue northwest, CHARLES H., beloved husband of Rhoda Bredin (nee Peirce).
Funeral from the W. W. Chambers Co. funeral home, 1400 Chapin street northwest, on Wednesday, July 13 at 2 p. m. Relatives and friends invited. Interment in Congressional Cemetery.

BRISCOE—On Monday, July 11, 1932, at his residence, 1737 New Hampshire avenue northwest, ERNEST R., son of the late Dr. and Mrs. W. C. Briscoe and beloved brother of Rosalie Briscoe.
Remains resting at V. L. Speare Co., 1009 H street northwest. Funeral services at St. Matthew's Church on Wednesday, July 13, at 10 a. m. Interment at Mount Olivet Cemetery.

BUTTS—On Monday, July 11, 1932, at Darnestown, Md., MARTHA E., beloved wife of the late John William Butts, in her eighty-fourth year.
Funeral from the home of her son, John T. Butts, of Darnestown, Md., on Wednesday, July 13, at 2:30 p. m. Interment at Rockville Union Cemetery.

FISH—On Tuesday, July 12, 1932, WILLIAM O., the beloved husband of the late Mary Ann Fish.
Remains resting at the Colonial funeral home of William Reuben Pumphrey, Rockville, Md. Notice of funeral later.

GAITHER—On July 11, 1932, at Montgomery County General Hospital, Sandy Spring, Md., RUTH M., the beloved daughter of Elisabeth G. and the late Stanley D. Gaither, in her twentieth year.
Funeral services at her late home, near Gaithersburg, Md., On Wednesday, July 13, at 11 a. m. Interment at Forest Oak Cemetery, Gaithersburg, Md.

GORE—On Saturday, July 9, 1932, at Gull Lake, Minn., MARY FLORENCE GORE.
Funeral services at Loudon Park Chapel, Baltimore, Md., on Tuesday, July 12, at 12 o'clock noon.

HUMMER—On Tuesday, July 12, 1932, at her residence, 2930 Macomb street northwest, MARY A., daughter of the late George W. F. and Sarah V. Hummer.
Funeral from her late residence, on Thursday, July 14, at 2:30 p. m. Interment at Glenwood Cemetery.

KIRBY—On Monday, July 11, 1932, at her residence, 814 L street northeast, ANNIE E., beloved wife of John J. Kirby.
Funeral from the above residence, on Wednesday, July 13, 1932, at 8:30 a. m. Requiem mass at Holy Name Church at 9 a. m. Interment at Mount Olivet Cemetery. Relatives and friends invited.

LOWE — Suddenly, on Monday, July 11, 1932, at her residence, 5812 Fifth street northwest, MARY VIRGINIA LOWE (nee Moore), beloved wife of William G. Lowe.
Funeral services at the above address on Wednesday, July 13, at 2:30 p. m.

ROBY—On Monday, July 11, 1932, at 1:15 p. m., LOUISE, beloved wife of the late Reese Roby.
Funeral from her daughter's residence, Mrs. R. T. Pugh, 1238 E street southeast, on Wednesday, July 13, at 2 p. m. Interment at Congressional Cemetery. Relatives and friends invited to attend.

ROSE—On Monday, July 11, 1932, at his residence, South Clifton Terrace, HENRY M., beloved husband of Rena B. Rose and father of Willis Rose, of Montclair, N. J.; Maybelle Rose, Beverley Hills, Calif., and brother of Ernest Rose, of Grand Rapids, Mich., and Alice Kimball, Grand Rapids, Mich.
Remains resting at the S. H. Hines Co. funeral home, 2901 Fourteenth street northwest. Services at the S. H. Hines Co. funeral home, 2901 Fourteenth street northwest, on Wednesday, July 13, at 11 a. m. Interment at Grand Rapids, Mich.

SALOMONSOHN—On Tuesday, July 12, 1932, at his residence, 1736 Eighteenth street northwest, DAVID, beloved husband of Emma Salomonsohn and father of Max Salomonsohn.
Funeral from the chapel of Frank Geier's Sons Co., 1113 Seventh street northwest, on Thursday, July 14, at 11 a. m. Relatives and friends invited. Interment Washington Hebrew Cemetery.

WAITE—On Monday, July 11, 1932, Mrs. MARY WAITE.
Remains resting at the W. W. Chambers Co. funeral home, 1400 Chapin street northwest. Notice of funeral hereafter.

WOODARD—On Monday, July 11, 1932, at the Washington Sanitarium, Takoma Park, Md., CLEMENT CLAY, beloved husband of the late Cora Ober Woodard.
Funeral services at the parlors of Almus R. Speare, 1623 Connecticut avenue, Wednesday, July 13, at 2 p. m. Interment at Rock Creek Cemetery.

FUNERAL DIRECTORS

CHAS. S. ZURHORST
381 EAST CAPITOL ST. LINCOLN 0372.

Frank Geier's Sons Co.
1113 SEVENTH ST. NW Telephone
Modern Chapel. NATIONAL 2473

THOS. S. SERGEON
1011 7TH ST. NW. Telephone Natl. 1090.

JAMES T. RYAN
317 PA. AVE. SE. Atlantic 1700.

ESTABLISHED 1876.
JOHN R. WRIGHT CO.
1337 10th st. nw. Phone North 0047.

J. WILLIAM LEE'S SONS
FUNERAL DIRECTORS.
CREMATORIUM
332 PA. AVE. NW. NATL. 1384 & 1385

FUNERAL DESIGNS

GUDE BROS. CO., Florists
1212 F STREET. National 4276
APPROPRIATE FUNERAL DESIGNS.

GEO. C. SHAFFER 900 14TH ST. NW.
Expressive Floral Emblems. Phone
Moderate prices. Open eve. &Sun. Nat. 0106

VETERANS SLEEP AT CAPITOL

Post Staff Photo.

Scene last night as bonus marchers from California were sleeping on the grass in the shadow of the Capitol dome.

700 VETERANS ARE AT CAPITOL TO WAIT GRANTING OF RELIEF

Continued from Page 1.

Robertson, "and I will have them off in five minutes. But they don't want to leave the grounds."

Representative Wright Patman (Democrat), Texas, the father of the bonus bill killed by Congress, plans to introduce a bill in the House today providing payment of the adjusted compensation to veterans in actual need.

Denied Use of Lawns.

After a conference between Capitol Architect David Lynn and Inspector Headley, the veterans' leaders were informed they would not be permitted to sleep on the lawns of the Capitol.

"We are going to stay on the Capitol grounds until something definite is done for us," said Robertson, of Los Angeles, who headed the committee which presented the petition to Vice President Curtis and to the secretary of Speaker Garner.

A plea for the men "to go home and carry on their fight at the polls," was made from the House steps by Representative William P. Connery (Democrat), of Massachusetts, one of the most persistent fighters for the full payment of the bonus.

His plea was answered with boos by the veterans. "I don't care if you boo me," he said. "I've always been with you and I still am; but I am telling you that more good can be done for your cause if you go home and fight at the polls." The men were silent.

Conferences Set.

Robertson is to confer at 10 o'clock this morning with Assistant Attorney General Nugent Dodds, to lay before him the evidence he has of "bogus" solicitors of food and money through the West and Southwest, who have been collecting under the guise of the bonus army and the American Red Cross.

A conference will be held in the House Office Building this morning on a legislative program and will be attended by Representatives Patman, Rankin and Connery, and the staff of the bonus army.

Robertson led his band of 450 men to the Capitol grounds, fully equipped with mess kits and blankets, with the intention of establishing a camp on the Capitol lawn. His plans went awry when the men were stopped by Superintendent of Police Glassford, who advised them to drop their kits and blankets as they entered the Capitol grounds. They complied with his request.

National headquarters of the Bonus Expeditionary Forces are "disinterested" in the Capitol demonstration and have sent the word around to their men not to congregate at the Capitol in order to avoid trouble. Commander in Chief Walter W. Walters returned to the Capital last night from a solicitation trip to New Jersey.

Petition Handed to Curtis.

After Robertson's contingent had placed their mess kits and blankets in a District truck, they trudged to the Senate wing, where a committee of five presented the petition to Vice President Curtis.

"I will gladly take your petition and present it to the Senate and have it referred to the proper committee," Vice President Curtis said. "But you have no bill to take care of what you ask in this petition, have you?"

"No, we have not," Robertson replied, explaining that his delegation arrived Sunday.

"Then I would suggest you get in touch with one of the members of the committee and ask that a bill carrying out your suggestions be introduced," the Vice President said.

Led By "Mr. Zero."

E. J. Munce, of Portland, Oreg., read the petition to the Vice President. Then Robertson said: "I am asking you and the Senate and House to look at it from a business standpoint, so the health of these men will be safeguarded and they can be kept from applying for their disability compensation." He explained that if their health should break down because of improper food they could apply for disability compensation, if it could be traced to service connection.

The men were led into the Vice President's office by Urban Ledoux, the famous "Mr. Zero," of New York, who says he has 32,000 pounds of beans for the veterans on the way from New York.

After leaving the Vice President's office they went to the office of Speaker Garner. The Speaker was engaged at the time, and Robertson gave the petition to Harry Sexton, the Speaker's secretary.

Patman Blames Senate.

The men congregated near the steps of the House wing, where they were addressed by Representative Patman, who told them the Senate had ended all hope for getting the full payment of the bonus at this session. "I plan to introduce a bill tomorrow," he said, "to provide payment for those certified to be unemployed."

There was a diminution in the number of applicants for transportation home under the bill passed by Congress last week. About 300 had applied up to 10 o'clock last night, making a total of 1,479 since the bill was passed. Veterans' Administration officials attribute the fall in applications to threats by other veterans against those wishing to go home.

Midnight tomorrow is the "zero hour" after which no further applications will be received.

Charlie Chaplin Protests $7,687,570 Assessment

Los Angeles, July 12 (A.P.).—Charlie Chaplin, listed on the county assessment rolls as the richest man in Hollywood, possessing taxable securities worth $7,687,570, filed a protest with the county board of supervisors today seeking to show his wealth was highly overrated.

His attorneys said the comedian's securities were worth but $1,657,316 and asked for a reassessment. A hearing was set for Thursday. Chaplin's attorneys asserted deputies from the county assessor's office had evaluated the actor's securities on "old prices instead of fixing them at current listings."

Minimize Rum Question, Roosevelt Friend Urges

(Associated Press.)

Daniel C. Roper, of Washington, one of the original supporters of Franklin D. Roosevelt for the Democratic presidential nomination, in a statement yesterday said the party's plank favoring prohibition repeal reflects the views of the majority "but certainly no such action could deny full liberty of thought and conscience to the minority."

"It is evident to me," he said, "that the temperance cause can be best served in this campaign by minimizing the agitation of the prohibition question and by the drys devoting their energies to the election of United States senators and representatives in accord with their views."

A Complete Funeral for $75.00

Or even LESS. The $75 funeral includes: Casket any color, plate engraved with name, No. 1 outside pine case, embalming by competent men, washing, dressing and shaving if necessary, advertising of notices, hearse, two Cadillac limousines, rugs, chairs, scarf for the door, removing from hospitals or home and all necessary services that are so well known at the DEAL FUNERAL HOME. NO EXTRAS.

Deal Funeral Home
LINCOLN 8200

Union Trust Company
South-West Corner 15th and H Streets North West
Interest Paid on Checking and Savings Accounts
ORD PRESTON, President

TEA HOUSE MURDER HEARING CONTINUED

State Will Call Six More Witnesses to Testify Against Pair Held.

John Wallace and James Zalenski are being held in connection with the Bladensburg tea house shooting last fall because one of them owned a car resembling the one used by the bandit gang and because the other is thought to have owned a gun found at the house, it was revealed yesterday at the preliminary hearing on charges of murder.

The hearing, held before Magistrate Horace Taylor, at Marlboro, was continued until July 21 after five witnesses had been heard. The State asked for the continuance in order to have six more witnesses present testify against the pair.

Wallace, who lives in Philadelphia, was questioned about the gun by Baltimore detectives a few days after the shooting. He denied owning it and was released, being told to come back in a few days. He disappeared, however, and was not found for several months, until he was arrested near Baltimore.

Zalenski, alias John Bun, a Baltimore resident, is thought to have owned a black sports roadster resembling the one which carried five men to the road house last fall. Police have located a car which they think was Zalenski's. Anna Lecklider, who was in the yard of the house at the time of the shooting, testified it looked like the one used in the attempted hold-up which ended in the death of one man and the wounding of five other persons.

Mexican Town Reported Leveled by Earthquake

Mexico City, July 12 (A.P.).—A dispatch from Autlan, Jalisco, tonight said that town was virtually leveled by an earthquake which drove the inhabitants out into a torrential rain last night. No casualties were mentioned. Autlan was badly damaged by two earthquakes in June and last night's shock, which occurred at 11 o'clock, was reported to have virtually finished the destruction.

Earthquake shocks, beginning at 2:30:23 p. m., Eastern Standard time, were registered yesterday on the seismograph at Georgetown University. The maximum impulse was recorded at 2:41. The disturbance was estimated to be 2,000 miles away.

STRANGE CAR LINKED IN REYNOLDS INQUIRY

Continued from Page 1.

the door of the room and should have been discovered easily in a previous search of the room allegedly made by a watchman. There are two possible explanations. One is that the searchers failed to see the gun. The other is more sinister—that it was brought there some time after the search was made.

The gun, a .32-caliber Mauser positively no fingerprints when it was examined by officers.

A few days before he died, Reynolds appended to the entry of his birth in the Reynolds family Bible a prophecy of his death.

That fact was among the strange incidents revealed tonight when the United Press obtained a copy of the lengthy transcript of the secret sessions of the inquest into his death.

Miss Blanche Yurka was being questioned on July 9, when the incident of the family Bible was revealed. She indicated an entry in the Bible. Solicitor J. Earle McMichael then read the entry as follows:

"Zachary Smith Reynolds was born on Sunday morning, November 30, 1911, at ten minutes after 5 o'clock." Added to that, in a different handwriting, were the words: "But he died of old age shortly thereafter."

Friends of the dead youth here say that on several occasions he had remarked that he was "born old" because his father was 70 years old at the time of his birth. This fact appears to have preyed on Smith's mind, and although no mention was made of it in the testimony before the coroner's jury, the youth's friends have recalled it since his death.

Miss Yurka had been a guest at the Reynolds home. She is a New York actress and close friend of the widow of young Reynolds.

The transcript devotes much space to attempting to reconstruct the picture in the room at the moment the body was found and develops so far unexplained reasons for wonderment. Without repeating the involved and lengthy testimony on the subject, the situation seems to have been:

Reynolds' body was found across the bed. To a person standing at the foot of the bed, facing the head, the gun was found on the left side of the bed. But the cartridge which had been ejected from the gun was on the right side of the bed. On the bed were bits of the steel jacket from the bullet. There was a hole in the screen of a porch to the left of the bed, 6 feet 2 inches from the floor. The bullet had entered the right side of Reynolds' head at the temple and had ranged downward, coming out a little below, and back of the left ear.

The coroner's jury and the authorities were unable to explain how the gun could be at the left of the bed, the cartridge at the right, the bits of the steel jacket on the bed, and the hole in the screen porch 6 feet 2 inches from the floor if Reynolds had shot himself while standing on the left side of the bed as described in the somewhat hazy testimony of Miss Holman.

THE ONCE OVER

By H. I. PHILLIPS

THE RACKETEER'S SURRENDER.

("Racketeer Surrenders at Prison; Has Hard Time Getting In."—Headline.)

GUARD—You can't come in here.

Racketeer—Why not?

Guard—This is a State prison.

Racketeer—I know it. I violated a parole and I've just been by the newspapers that the courts have ordered me rearrested and returned.

Guard—Just the same, I'm pretty sure we couldn't let you in.

Racketeer—Why not?

Guard—The State is very strict about the people it lets into prison. They have to have references.

Racketeer—But I'm giving myself up.

Guard (scratching his head)—I'm pretty sure it would be a violation of all regulations to let you in. Once you get out you've gotta stay out, unless you've got influence.

* * * *

RACKETEER—Call the warden! He'll understand.

Guard (after summoning the warden)—Here's a feller wants to get into prison.

Warden (skeptically)—What for?

Guard—He says he violated a parole.

Warden (to the racketeer)—What's the matter with you fellers? When you get out of prison you're supposed to stay out.

Racketeer—I know but——

Warden—How can we keep our records straight if people are going out one minute and coming back the next? It gets us all mixed up. I just had to make an example of a couple of guys. They broke out a few days ago in a prison riot and just when we'd crossed their names off the books they come back again. Do you know what I did to 'em?

Racketeer (sadly)—No.

Warden—I threw 'em out and told 'em not to come back until I sent for 'em. I'm boss around here. We've gotta have discipline.

* * * *

RACKETEER (trying to explain)—The point is this, warden: The high courts have ordered me returned to prison. The cops are looking for me and I thought I would save time and trouble by giving myself up.

Warden—Who's running this prison? The cops or me?

Racketeer—You are, of course.

Warden—You bet I am. And what do you think the people would think of me if I started making it easy for lawbreakers to get in? It would violate all precedents. The courts have been building up a system for years that makes it almost impossible for a man to get into prison, and you have the nerve to want me to tear down that system just to please you!

* * * *

RACKETEER—But I'm a badly wanted man. I've a long record.

Warden—I'm sorry, but I can't play favorites. Do you know what would happen if I showed partiality in your case and let you into prison?

Racketeer—What?

Warden—I'd have to let anybody into prison who wanted to get in!

Racketeer (trying new tactics)—But, warden, I am innocent of the particular charge in this case.

Warden and Guard (in unison)—Innocent! Well, why didn't you say so in the first place? Come on in!

(Curtain)

CENSUS FIGURES.

Hog prices are higher. The more you study the situation the more you notice that hogs aren't anywhere near as plentiful in this country as they were a few years ago.

UNAWARENESS.

Elmer Twitchell says the acquittal of a certain woman in a notorious shooting case was probably due to the fact that she didn't know she was loaded.

Mr. T. S. Stribling, the author, says the brain is a muscle. Possibly one reason some people do not do much thinking is that they are afraid of getting muscle-bound.

OR SIDESWIPED BY PASSING DIVIDENDS.

"J. P. Morgan on Crutches; Cause Unknown."—Headline.

Possibly he was caught under a load of failing securities.

(Copyright, 1932.)

Foreign News in Brief

Belfast, Northern Ireland, July 12 (A.P.).—Orangemen from Great Britain, Canada and other parts of the British Empire were at the head of a procession 5 miles long, which marched today in celebration of the anniversary of the battle of the Boyne, from Belfast to the countryside. In one of the greatest Orange gatherings in history, 100,000 Orangemen proclaimed their loyalty to the king, their belief in the British Empire and their faith in the Protestant Church.

London, July 12 (A.P.).—Three hundred distinguished Britons and American residents of London gathered tonight in honor of the George Washington Bicentennial at a dinner of the Pilgrims Society. The Earl of Derby presided at the dinner, at which Winston Churchill, former chancellor of the exchequer, and Dr. Nicholas Murray Butler, president of Columbia University, New York, were the principal speakers. Ambassador Andrew W. Mellon was among the guests.

Paris, July 12 (A.P.).—The Egyptian princess, Samyak Mansour, said to be a relative of King Fuad, today shot and slightly wounded a real estate agent named Rene Leger, then tried unsuccessfully to commit suicide. Police said it appeared that the cause of the attack was Leger's determination to dismiss an employe, Raymond Stephani, who is a friend of the princess.

Srinagar, India, July 12 (A.P.).—A threat of flood disaster equal to that of 1929 when hundreds lost their lives hung over the valley of the Indus River today as the great Shyock Dam burst again in north Kashmir and sent torrents of water sweeping down.

Basel, Switzerland, July 12 (U.P.).—The Bank for International Settlements today notified the League of Nations it was beginning its preparations for the coming world economic conference.

Vienna, July 12 (U.P.).—Prof. William Shepherd, of Columbia University, was awarded the Golden Honor Cross with Cordon, the highest honor bestowed by the Austrian government and one seldom accorded a foreigner, for his historical research and writings in a ceremonial today.

HOME LOAN BANKING BILL GIVEN SENATE APPROVAL

Continued from Page 1.

and Fletcher were named as the Senate conferees.

With the exception of the Borah amendment, the bill in its present form sets up a new Nation-wide banking agency essentially in conformity with the plan outlined by President Hoover in his original suggestion for the legislation last October.

Calls for Four Banks.

Instead of providing for eight to twelve banks, however, the Senate limited the number to four. This also may be corrected in conference, or neglected for the time being in favor of amendment at the later session of Congress.

Under the bill, the Treasury is authorized to subscribe up to $125,000,000 for the initial capital of the home loan banks, which would be under the general supervision of the newly created Home Loan Bank Board of three members, a governmental agency generally analagous to the Federal Reserve Board and the Federal Farm Loan Board.

The regional banks would have an initial minimum capital of $15,000,000, to be subscribed eventually by affiliated loans associations, banks, savings societies and similar organizations eligible to discount their mortgages at the regional banks. Under this plan the Treasury subscription to the intial operating capital ultimately would be repaid in full, as was the case in the establishment of the Federal Reserve System.

$1,800,000,000 Credit.

Sponsors of the measure estimated during the Senate debate that the new machinery would make available a maximum potential home-loan credit of about $1,800,000,000.

This fund would be available as an emergency measure to prevent unecessary depression foreclosures, and as a permanent fund to make home building loans more readily accessible to individuals of moderate means. Loans would be limited to $20,000.

Because it promises to place the entire home financing system on a sound credit basis and to outlaw the costly "country squire" system of home mortgages, the measure was vigorously resisted before both houses by representatives of some of the organized mortgage bankers of the country. The home-loan associations and commercial bankers generally, on the other hand, supported the measure.

Ownership Drop Shown.

"Figures show that home ownership in the United States is declining and that we are drifting into a Nation of tenants," the Senate banking and currency committee reported in recommending enactment of the legislation after hearings which extended over five months of the present session.

"The principal reason is an insufficient amount of low-cost, long-term installment mortgage money. The home loan banking bill is designed to place long-term funds in the hands of local institutions. Thus a debt-free home ownership can be created as borrowers reduce their debt from month to month.

"Our national credit structure needs, in addition to the Federal Reserve System and the Federal Farm Loan system, these home loan banking units to serve the small saver and the home buyer in the cities and small towns."

Latin-American Progress Seen Hinged on New Capital

Economic progress, rather than political struggles, will bring Latin America independence, Dr. J. F. Normano, of Harvard University, associate director of the Bureau for Economic Research in Latin America, asserted yesterday at the conference on Hispanic-American affairs at George Washington University.

Dr. Normano expressed belief that capital for South America should come from such countries as Sweden, Switzerland, Holland, Belgian. He declared that the twentieth century has already seen the beginning of industrialization in South America, describing this as "the key to her emancipation from foreign influence." This industrialization, he said, has been accompanied by a growth of protectionist feeling. In Brazil and Argentine the influence of the industrial class upon the tariff system has already reached considerable proportions.

Difficulties confronting the industrialization of the continent include scarcity of labor, lack of a broad transportation program and lack of capital.

Spanish America was viewed by Prof. Victor A. Belaude, of the University of San Marcos, Lima, Peru, now teaching at the University of Miami, as not only the greatest political experimental laboratory of the world, but also a great social experimental laboratory.

Pointing out that the continent is greatly handicapped by the difference of races, Prof. Belaude recommended assimilation of the Indian population. The present movement to exalt the Indian element, and the revolt of the native peoples, coincides with Communist propaganda, he asserted.

The Inca Empire, is the only regime that has carried out the plan of state socialism.

JULIUS GARFINCKEL & CO.
F STREET AT FOURTEENTH

• Our Cooling System Makes Shopping a Pleasure •

WE BELIEVE THE TOTAL NUMBER OF DRESSES SOLD THIS WEEK ON OUR THIRD FLOOR WILL REACH THE LARGEST TOTAL SOLD IN ANY WEEK IN THE HISTORY OF THIS FLOOR.

Our Greatest Sale of
DRESSES FOR WOMEN AND MISSES
Is Now Going on

People recognize these dresses as the best to be had . . . perfect in every way . . . so they are buying not only for present needs, but many are completing their wardrobes for Fall and Winter as well, for wear on all occasions. The bargains are indeed quite unusual and you know our styles are always advanced.

NO APPROVALS ON THESE SALE GOODS

$14.50 $16.50 $19.75 $29.50 $35
$39.50 $45 $49.50 $59.50
$68.50 $78.50

Sizes 14, 16, 18, 20, 34, 36, 38, 40, 42, 44, 46

OPEN UNTIL 3 P. M. SATURDAY

Vacation Time Value
14-K. SOLID GOLD
Elgin Wrist Watch
Choice of several new designs of Ladies' Elgins. With 15-jewel movement and solid white gold case.
A Real Value $29.75 Newest Models
B. Harris & Co.
F Street at 11th
Jewelers and Diamond Merchants for Over Half a Century

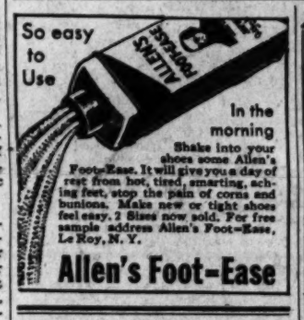

So easy to Use
In the morning
Shake into your shoes some Allen's Foot-Ease. It will give you a day of rest from hot, tired, smarting, aching feet, stop the pain of corns and bunions. Make new or tight shoes feel easy. 2 Sizes now sold. For free sample address Allen's Foot-Ease, Le Roy, N. Y.
Allen's Foot-Ease

16-Day Excursions
Niagara Falls
FRIDAYS-SATURDAYS
July 22-23; August 5-6, 19-20; Sept. 2-3, 16-17
Round $16.80 Trip
Eastern Standard Time
Fridays Saturdays
Lv. Washington 8:15 p.m., 11 p.m. 7:40 a.m.
Tickets good in Pullman cars on payment of usual charges.
Ask Agents for illustrated folder.
The Ideal Route to Niagara Falls through the beautiful Susquehanna Valley
Pennsylvania Railroad

RESORTS
Ocean City, Md.
FOR RENT—ROOMS; GOOD LOCATION; BOARDWALK. AYRESBILT. OCEAN CITY, MARYLAND.
New Jersey
DIRECTLY ON THE OCEAN
THE ESSEX & SUSSEX
SPRING LAKE BEACH — LOWER RATE SCHEDULE

POST WANT ADS PAY

Radios Reduced
Floor Samples and Demonstrators

While they last, a quantity of famous makes of radios at a fraction of their original value. Demonstrators and floor samples only.

1 Atwater Kent Radio, D. current. Was $76.50. Now $46.50
1 Bosch Radio. Originally $95. Now $69
1 Atwater Kent Radio. Was $89. Now $69
1 Philco Radio. Was $89.75. Reduced to $69
1 Atwater Kent Radio, Combination. Was $204. Now $79.50
1 Philco Radio. Was $65.75. Rduced to $49
1 Bosch Radio. Originally $139.50. Now $69
1 RCA - Victor Radio. Was $178. Now $119.75
1 RCA - Victor Radio. Was $119. Now $69

MAYER & CO.
Seventh Street Between D and E

DOCTORS Recommend CHAMBERS
Ambulances
Clean, Fresh and SANITARY
Charges Lowest in City
$4.00 Any Place in D. C.
Phone or write your address. We will send you a beautiful catalogue on How We Do It.
Call Col. 0432

YOUR SUMMER RESORT FOR THE WEEK END
AS LOW AS $12.50 ALL EXPENSE
DE LUXE ALL EXPENSE CRUISE
S. S. SOUTHLAND
Sat., July 16th, 2:30 P.M. to Mon., July 18th, 7 A.M.
Salt Water Bathing—Fishing—Orchestra—Hardwood Dance Floor on Deck—Card Games Prizes—Fevers—Entertainment—Not a Dull Moment and No Loss of Time From Business
500 MILES BY WATER
Potomac River (By Day) Chesapeake Bay Yorktown Capes of Va. Atlantic Ocean
For Reservations City Ticket Office
1423 H St. N.W.
NAt 1320 Dis. 3760
NORFOLK & WASHINGTON LINE

The Collier Inn
COLUMBIA RD. at 18th ST.
Opposite Ambassador Theatre
Cool! Cool! Cool!
ENJOY YOUR FOOD—Air conditioned by the latest carrier system
Today LUNCHEON, 11-4, 25c to 75c
DINNER, 5-8, 55c, 65c and 75c

What Today Means

By MARY BLAKE

"CANCER."

IF July 13 is your birthday, the best hours for you on this date are from 8 a. m. to 9:35 a. m., from 2 p. m. to 3:10 p. m. and from 9 p. m. to 10:40 p. m. The danger periods are from noon to 1:15 p. m. and from 6 p. m. to 7:45 p. m.

Indisposition of the mind, not body, is indicated through the astrological forecast for July 13. The world will appear ill, in spite of the very healthy conditions in which most phases of life will actually be found. Good opportunities will not look good, and therefore will be passed by to your future regret.

The child born on this July 13 will have a lazy, unambitious nature, but will have a merry, good-natured disposition. It will be a grand mixer, and may not be too wise in its choice of friends. It will be good at sports, and will have a sportsmanlike attitude toward life. It will be bound to fall on its feet.

Born on July 13, you are wise enough to realize that the greatest guns do not always make the biggest noise. You are a willing and good listener, a trait both choice and rare when most of the world wants to talk. You are like a wise old owl sitting on a tree, taking everything in and letting nothing out. You have a fund of knowledge which can be acquired in no other way. You also have a store of human sympathy, which is treasure of the most precious value. This does not mean that you can not be talker as well, and you are listened to with a great deal of respect. Into your ears are poured the sorrows of women or the disappointments of men, and your quiet understanding often acts as a reliable safety valve.

The joy of battle means more to you than the smile of success. You do not try to dodge all the donkey-work of life, and you are a real "digger." Strength of character, integrity and a decided mind make you an outstanding figure. You have a love of simple things, and a passionate love of beauty.

There will be no sham loyalties displayed in your family life for the sake of "respectability;" they will be the real thing. You will know what real love is, whether you ever possess the cause of your great passion or not.

Successful people born on July 13: James Aldrich, poet and editor of New York.

Nathan B. Forrest, Confederate general.

Roger Wolcott, Governor of Massachusetts.

Mary E. Wooley, educator.

Robert Bridge, editor.

John Jacob Astor 4th, author and capitalist.

(Copyright, 1932.)

Uncle Sam's Home Hints

TOMATOES FOR NEXT WINTER.

(Department of Agriculture.)

No matter what other garden products you plan to put up in one way and another this summer, be sure you have plenty of tomatoes in every form—plain canned tomatoes, canned tomato juice, catsup, chili sauce, and perhaps some of the little pear-shaped yellow tomatoes as preserves.

Speaking of the many dishes in which we like the flavor of tomatoes, the United States Department of Agriculture says: "Quite as important as its flavor, color and general attractiveness are the food values of the tomato. Moreover, it is easy to can tomatoes and they are available all year at reasonable cost. The tomato is used as a vegetable, but it is really a fruit, and it serves the same purpose in the balanced diet as the citrus fruits. Oranges and grapefruit are highly recommended by nutritionists for their vitamin content. Tomatoes contain the same vitamins, and nowadays tomato juice is almost interchangeable with orange juice in the menu. It is even fed to little babies.

"Tomatoes supply several minerals essential to good growth and retain a goodly portion of vitamin C even when cooked or canned. They furnish also some vitamin A and B."

One excellent way to vary the use of tomatoes is the tomato juice "cocktail" which is now so popular. The juice may be served alone or it may be flavored in various ways, according to taste. To make tomato jelly for salad, gelatin is added to tomato juice with seasonings to taste. Here are directions for canning it:

Canned Tomato Juice.

Select firm, ripe tomatoes. Wash well and drain. Cut into sections. Add a small quantity of water to start cooking and simmer until softened. Stir occasionally to prevent burning. Put through a sieve fine enough to remove seeds. Bring to boiling and fill immediately into containers. Add one teaspoon salt to each quart of juice. Process quart and pint glass jars five minutes in a boiling water bath.

Catsup.

10 pounds red ripe tomatoes
3 onions
2 sweet red peppers
1 cup vinegar
¾ cup sugar
2 teaspoons paprika
1 teeaspoon ground mustard
1 teaspoon celery seed
1 tablespoon salt
1 teaspoon whole allspice
1 teaspoon whole cloves
3 pieces stick cinnamon, 2 inches long

Wash the vegetables, slice, and remove the seeds from the peppers. Cook the vegetables for about 30 minutes, then press through a fine sieve. Boil the pulp rapidly for about 30 minutes, or until somewhat thickened. Add the vinegar, sugar, paprika, mustard, celery seed and salt, and the spices, which have been tied in a small piece of cheese cloth. Boil the mixture until thickened and stir frequently. Fill hot sterilized bottles with the catsup, use new cork stoppers and dip the bottle tops into sealing wax to make an airtight seal. Store in a dark, cool place. This quantity of tomatoes will yield from one to two quarts of catsup.

Chili Sauce.

5 quarts skinned, chopped ripe tomatoes
2 cups chopped sweet red pepper
2 cups chopped green pepper
1½ cups chopped onions
3 tablespoons salt
1 cup sugar
3 cups vinegar
1 teaspoon cloves
1 teaspoon allspice
1 teaspoon cinnnamon

Combine the chopped vegetables, the salt and sugar, and simmer this mixture until it begins to thicken. Then add the vinegar and spices and cook the mixture until it becomes a thick sauce. Pour into hot sterilized bottles, use new corks and seal airtight with sealing wax. This recipe yields about three quarts of sauce.

Yellow Tomato Preserves.

8 pounds pear-shaped yellow tomatoes
2 lemons, thinly sliced, with seeds removed
1½ quarts water
6 pounds sugar
4 to 6 pieces ginger root

Wash the tomatoes and leave the skins on, or if desired scald the tomatoes and remove the skins. Cook the lemons for about 20 minutes in 1 pint of water. Boil together the remaining water and the sugar to make a sirup, and add the tomatoes, ginger root and the cooked lemon rind and liquid. Boil until the tomatoes are somewhat clear and the sirup thick. Remove the scum and pour the preserves into hot sterilized glass jars. Seal and store in a cool dry place.

Culbertson on Bridge

By ELY CULBERTSON

374

CONCEDING A TRUMP TRICK.

LESS than two years ago, a team of four Americans journeyed to England to play a Contract Bridge match with the team representing one of England's strongest clubs. That match and one that followed as an aftermath resulted in a decisive victory for the American team. This fall one of the strongest teams in England will visit America and play a return match here, probably early in September. The outcome of that match is in doubt. Englishmen are great individualists, but they have learned since the first international match the value of systematic bidding, the one point in their game which was lacking at the time of our visit.

I recently received from Mr. Philip Brownrigg, of Magdalen College, Oxford, England, the hand below, which is an example of extremely accurate play in order to realize the Small Slam contract which had been undertaken.

South—Dealer.
Both sides vulnerable.

The Bidding:

South	West	North	East
2♣	Pass	2♡	Pass
3♣	Pass	3NT	Pass
6♣	Pass	Pass	Pass

The bidding is in accordance with sound principles. While North's hearts are possibly entirely valueless to South, six clubs are assured, even without cashing a trick in partner's hand, provided the club Queen can be picked up.

West opened the spade 10, and when Mr. Brownrigg took stock of the combined resources, the contract did not appear so easy. Entry to the Dummy could not be obtained, except on the bare chance of finding the club Queen a singleton, and thus, apparently, the contract must be defeated 1 trick if the Queen of clubs was not caught. Mr. Brownrigg, however, looked a little deeper than this surface reasoning and saw that he could make his contract sure by at once conceding a trump trick, provided both opponents had at least one trump, as, if the Queen won, then the club 8 in Dummy would permit entry to discard his losing diamond on the heart Ace. Therefore, Mr. Brownrigg at once laid down the club Knave. East won this trick with the Queen, but East and West were through.

Conceding the trump trick had assured the making of the contract.

TODAY'S POINTER.

An accurate plan of play is the first requisite for success at Contract. This requires the immediate stock-taking as soon as the card is led by an adversary and the Dummy is placed on the table.

TOMORROW'S HAND.

The bidding and play of the hand printed below will be discussed tomorrow:

South—Dealer.
Both sides vulnerable.

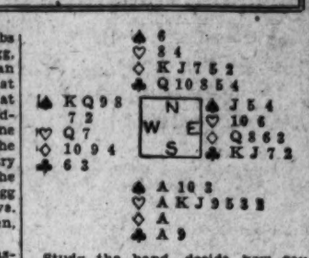

Study the hand, decide how you would bid and play it, and then compare the results you obtain with those shown in tomorrow's article.

(Copyright, 1932.)

QUESTIONS ANSWERED.

Mr. Culbertson will be glad to answer questions on bidding and play of hands sent in by readers. Address him in care of The Washington Post, inclosing a 2-cent stamped, self-addressed envelope.

Fifth Avenue Fashions

HERE'S a charming day dress. It has all kinds of youthful slimming qualities.

It favors the smart blue and white vogue. Crepe tub silk made the original.

And incidentally it is appropriate for town or resort.

Cotton novelties, pique and linen are splendid for this snappy model for vacation days.

And you'll be thrilled with the easy manner in which it is put together and of the ultimate saving in cost.

Style No. 2699 may be had in sizes 16, 18 years, 36, 38, 40 and 42 inches bust.

Size 16 requires 2⅞ yards of 39-inch material with ⅝ yard of 39-inch contrasting. Price of pattern, 15 cents.

Our new Fashion Magazine will save you $10 in time, materials, &c. It's yours for 10 cents, sent to Fashion Department, The Washington Post, Fifth Avenue and Twenty-third street, New York City.

No. 2699. Size.....

.....
Name

.....
Street Address

....
City State

How to Be Beautiful

By ELSIE PIERCE

LASTING MAKE-UP DEPENDS UPON PROPER FOUNDATION.

AS I told you yesterday, summer make-up to be successful must be subtle and lasting. The subtle quality depends upon the shades of make-up used and the skill with which rouge and powder are blended. The lasting quality depends for its success largely upon the foundation. Many women make the mistake of powdering very heavily during the summer in order to offset shine and perspiration. The perspiration and oil glands are particularly active during the summer months. And as a result if powder is heavily applied, the oil or perspiration forced through the tiny pore openings soon mixes with the powder and causes a pasty mass.

Excessive shine, perspiration and disappearing make-up are three of summer's most common beauty plaints. Yet all three can easily be avoided if the right foundation is made for a more lasting make-up.

First a Clean Skin.

The first rule is: Never apply make-up on top of make-up without cleansing the skin first. A scrupulously clean skin is the best foundation to work with. Whether you use a cleansing cream, lotion or soap and water, be sure that the skin is perfectly fresh and clean. Follow the cleansing with brisk patting with a pad of cotton that has been wrung out of iced, cold water and then dipped in skin tonic. This patting is a sure way to combat perspiration and shine.

The Foundation.

Now for the foundation. The very fair skin is usually inclined to be dry and a creamy, dull foundation or a semiliquid is usually excellent. If you use the cream, take just a bit on the tip of the finger and blend carefully, blotting away any excess with a cleansing tissue. Follow with careful blending of rouge and use a lightweight powder. If you have used a heavy foundation cream during the winter, you may continue to make use of it by thinning it out with a little skin tonic. Take a little of the cream in the palm of the hand, add a few drops of the tonic and mix and blend before applying to face and neck.

The darker, brunette skin is usually the oily type inclined to be shiny. This type should choose one of the finishing liquids, a lotion that goes on smoothly, blends easily and stays put, keeping powder clingy, smooth and lasting, too. Such adherent lotions are really a boon to summer beauty. If this lotion seems too powdery, use your skin tonic to thin it down a little.

Before applying more powder to the proverbially shiny nose, if you will remove any remaining powder and pat with a little skin tonic or touch the nose with alcohol or witch hazel several times a day, then apply the finishing lotion and your powder this make-up trick should serve you long and well.

I have a little bulletin called "Laws for Looking Cool" which should be of value to every women who values a dainty and lovely appearance during the wilting weather. Send self-addressed envelope for it.

Elsie Pierce, famous beauty lecturer, will answer any questions on beauty you wish to ask her. Address Miss Pierce, in care of The Washington Post, inclosing a stamped, self-addressed envelope.

(Copyright, 1932.)

Women League Leaders Call on Hoover Today

A delegation from the Women's International League will have an audience at noon today with President Hoover at the White House. The group, composed of leaders in the organization, will call later on presidential nominees of other parties.

Lillian Wald, of New York, well-known social worker, will address the President tomorrow as also will Miss Dorothy Cook, of this city, and Mrs. Hannah Clothier Hull, of Swarthmore, Pa., national chairman of the league and head of the delegation.

Interpreting the Mode

By DARE

NEW YORK, July 12.—Ah, lotus petals of carven ebony, as lusterless and amoliderigly alive as love not yet stabbed to death!

Ah, leaves of sandlewood, as thin as the line between love and hate, and as compellingly fragrant as the bitterness of desire!

And curved stems of cedar, and teakwood pistils, straight and spired! And all precious woods wrought cunningly, chosen significantly, and poised as a gesture—on miladi's bosom.

The very latest in corsages, my deahs, is what I am telling you about. Albeit the strangeness of cunningly made boutonnieres and nosegays of wood intrigued me and betrayed me into the above. Which same should be whispered to the moon in the stillness of one's boudoir, perhaps, but never, never strung into letters and words for one's deah public.

Yes, wooden flowers and leaves and vines, delicately scented by their very material, delicately carved and delightfully assembled, is the very latest fantasy of the mode. From England, land of supposedly sluggish romanticism.

Of course carved wooden beads and bracelets and all manner of buttons are nothing new. Even wood inlay for bags and glove cuffs. Moore or less effective, too, and I think very artistic. And as in the above mentioned, the wood used for the flowers is left in its natural color, occasionally varnished, usually not, since varnish imprisons the natural fragrance of the wood.

* * * *

Tailor's canvas makes the best beach hat! And easy to handle, too, as well as effective. This week's leaflet tells you how to make a chic beach hat in your spare finger time—of this material. There is a beach bag, too, in this leaflet—I mean, of course, instructions for making one—and a beach dress, easily made. Why not send your stamped, self-addressed envelope to the Dare Department of The Washington Post for the leaflet?

* * * *

Color has such a lot to do with everything this summer! Take for instance a frock such as this: The background of the printed part of it is beige, then the flowers are peach and mauve, with delicate green stems and leaves. Does the designer then make incrustations of the plain organdy in any of these four shades? Decidedly not! But makes them of a sunshine yellow—which instantly brightens up the whole frock, seeming to give tone to the other colors by its proximity.

And then the cape—which, by the way, ties on at the shoulders and converts the frock into one quite suitable for dressy afternoon wear in the country. Well, the cape is not yellow, but peach-colored organdy!

Au revoir.

(Copyright, 1932.)

How to Keep Well

By DR. W. A. EVANS

HOW TO REDUCE THE ABDOMEN.

STANDING, clothing loose: Raise the arms above the head pointing upward; carry the trunk, arms and head forward and downward, arms stiff and straight, legs stiff, knees unbent. If possible, touch the fingers to the toes or to the floor. Reverse the movement, returning to the original position. Repeats: To touch the fingers to the toes or floor is not difficult for a short-legged, long-bodied person with a fairly supple trunk. This will always be impossible for a long-legged, short-bodied man unless his trunk is exceptionally supple.

This exercise compresses the abdominal organs and uses the abdominal muscles. One not accustomed to it quickly becomes winded. Beginners should not push any exercise after they have become winded. On the other hand, a person in condition need not stop when he becomes moderately winded.

Sitting: Sit on the floor with the legs extended. Bend the trunk forward as far as possible, flexing not only the hip muscles but the trunk. Touch the toes with the fingers and the knees with the face. Reverse the motion. Repeat.

Lying: Use a board 6 feet long and 20 inches wide, with stirrups for the feet at or near one end. Place a light pillow under the head. Lying lengthwise of the board, raise the legs to the vertical position, bending the hips and keeping the knees flexed. Reverse the motion. As the feet go back to the horizontal, the back tends to bow. Straighten the back. Repeat.

Put the feet in the stirrups. Raise the body to the vertical position. Reverse. Repeat. The beginner executing this movement will bend the knees and jerk the body upward. Without this, he probably would not succeed. As strength increases this exercise should be executed without bending the knees. The body should be slowly bent to the upright position without any snapping. Likewise, in returning to the horizontal the muscles of the abdominal wall and back should resist gravity and ease the trunk down.

Raise the head of the board six inches, using bricks or some solid, strong body for the purpose. Lying on the board, repeat the exercises given above. Lower the head of the board and then raise its foot six inches. Lying, repeat these exercises. While they crowd and compress the abdominal fat their chief purpose is to strengthen the abdominal muscles.

Lying flat on the back with the abdomen exposed, roll a cannon ball, or some heavy substitute, over the abdominal wall in all directions. Rolling weights on the abdomen massages the fat. When fat is pushed around much the disposition is for it to be picked up and carried away.

Of the out-of-door sports rowing is about the best for reducing the girth. The boxer who stands up and lets his sparring partner pound his solar plexus is taking out insurance against a protuberant abdomen.

Of the various kinds of gymnasium work that on the bars is as good as any for the purpose in mind. Spading outranks other work in keeping the waistline down.

THANKS FOR SUGGESTION.

E. H. McI. writes: I want to thank your correspondent who advised using moleskin adhesive plaster for callus on foot. I was in misery and decided to try, it and must say it gave wonderful relief.

ALCOHOL HABIT.

L. L. writes:

1. Not long ago I read a statement that alcohol is a habit-forming, racial poison. Is this true?
2. Has alcohol food value?
3. Is alcohol a food?

REPLY.

1. Yes.
2. Yes.
3. Practically speaking, it is not. The food values are there, but mixed with them are drug qualities that make the food values useless.

(Copyright, 1932.)

THE NEW Jelleff's
1216-1220 F Street N.W.

For a Sports Summer . .
Acqua Boucle
$39.50
One of the loveliest boucles we've seen, a snowy white sweater blouse with the shade of acqua that is simply perfect with tanned skins!

SPORTS SHOP THIRD FLOOR

THE DANGEROUS AGE

EVERY day the mail brings us a flood of letters . . . many from middle-aged women. They prove that Change of Life need not always be dreaded. They tell how the headaches, backaches, can be overcome or avoided.

Please read the end of a typical letter. It's from Mrs. MacCraig. "I took three bottles. It made me strong and healthy. I will always praise your medicine and tell other women about it."

Try Lydia E. Pinkham's VEGETABLE COMPOUND

Hotel Men Select Delegates.

Edward T. Deegan, Julius Knispel and Charles E. Sands have been selected to represent the Washington local of the Hotel and Restaurant Keepers Alliance at its international convention in Boston, beginning August 8.

SUMMER COLDS —how they hang on!

AVOID SELF-INFECTION Use KLEENEX disposable tissues

DON'T encourage a cold to hang on, by using a handkerchief over and over. That means constant self-infection.

Instead, use Kleenex. Then destroy it. Germs and all. And don't think this health habit is expensive. It will cost you less than laundering!

Kleenex is an exquisite tissue, made of softest rayon-cellulose. It is many times more absorbent than linen or cotton, and so is especially soothing during colds.

As you destroy Kleenex after using, there's no washing. No spreading germs through laundry bags, to contaminate other clothing.

Kleenex comes in the regular handkerchief size, and a towel size three times as large.

Get a package today and you'll never go back to unsanitary handkerchiefs!

'KERFS are handkerchiefs made of Kleenex, smartly bordered—4 thicknesses instead of 2. Try them for tea napkins, too.

KLEENEX disposable TISSUES

Germ-filled handkerchiefs are a menace to society!

Lots of Space for Your GARDEN

—All homes here are surrounded by large gently sloping grounds fronting 70 to 90 feet on paved streets.

Sligo Park Hills
Better Homes Better Location

Drive out 16th St. and Alaska Ave. North on Georgia Ave. Turn right at signs.

Office 7900 Georgia Ave.

NORTH WASHINGTON Realty Company Inc.
G. BROOKE LEE, President.

Precious moments of Leisure—
Enjoy More of Them By Cooking Electrically

How would you like to have more time in which to enjoy yourself? You can easily have it if you cook with Electricity. Modern, fast-cooking Electric Ranges are so efficient that you merely place an entire meal in the oven, set the automatic time and temperature controls and you are free for the entire day. When you return home, your meal is perfectly cooked and ready to serve, piping hot.

The manufacturers of Electric Ranges have kept pace with modern progress. Today's Electric Ranges are marvelous improvements over old type. Speed in cooking with an Electric Range is definitely assured. Economy in operation is an additional feature, made possible by our extremely low rate for current—the lowest in any large city! Ask your neighborhood electrical dealer to tell you more about this marvelous way to better cooking and more leisure moments. Ask him to tell you also about the other handy electric appliances which every truly modern kitchen should have.

2¢ 1 CENT 1 CENT
Electricity for Cooking
when used on separate power meter

POTOMAC ELECTRIC POWER COMPANY
Matchless Service

6-5-A

NEW POWERS URGED FOR RESERVE BOARD

Paul Mazur Tells Virginia Institute Central Banking Body Needed.

Charlottesville, Va., July 12 (A.P.).—Paul Mazur, financial writer and partner in a New York investment banking firm, told the Institute of Public Affairs tonight that the Federal Reserve must be reorganized and equipped as a central banking institution for all phases of American industrial and commercial activity.

Mr. Mazur, who spoke yesterday before the economic recovery round table, was invited to address the institute tonight when Senator Carter Glass wired that he found it necessary to postpone his appearance here until Friday or Saturday.

"The Federal Reserve System was obsolete the day it was established in 1913," Mr. Mazur asserted. "It served in no way to act as a deterrent to the recent speculative orgy. It offers no fair method for rediscounting mortgage paper and as a result private agencies were active in a process of overstimulation during the prosperity period."

Thrift Placed on Pedestal.

He charged that the banking system "is equipped to stimulate production but pays no attention to consumption. We have created a set of financial morals. We have made it noble to produce, ignoble to consume. We have placed thrift upon a pedestal.

"To talk about this country as entering a period of permanent retrogression is to accept a defeatist policy. To adjust ourselves to the permanent reduction of production is to accept the philosophy of poverty.

"It is essential for business and Government leaders to recognize that the problem with us is the problem of distribution of purchasing power so that the product of manufacturing mechanism can be absorbed.

"Such a program requires a change in industrial thinking and a definitely fundamental change in commercial banking. The Federal Reserve can lead the way. It should learn, just as business men should learn, that the Nation can be prosperous only so long as its production is properly correlated with its consumption. The Federal Reserve should be equipped to control investment in speculation and should offer facilities for rediscounting more paper and for accelerating or deterring the development of consumer financing."

Problem of Unemployment.

Willard E. Parker, of the Rochester employment center, presented a statistical picture of the unemployment situation in the country, and asserted that a reeducational system is needed to train unemployed persons to fill new jobs and to operate machines which are displacing them.

Figures were produced to show that approximately 34 per cent of the total number of persons, considered "unemployed" are between the ages of 21 and 30. Approximately 28 per cent are between the ages of 31 and 40, 18 per cent between 41 and 50 and 10 per cent over 50. About 14 per cent were shown to be under 21.

Among other measures proposed by Mr. Park was the establishment of vocational and educational guidance clinics in every community for diagnosing the aptitudes and providing vocational guidance to all individuals in need.

Dean James C. Lawrence, of the University of Minnesota described the unemployment problem as an individual problem.

Woman Surprises Thief.

A colored man ran from 1633 Q street northwest when he was discovered there by Miss Julia Thorwarth yesterday. A $5 bill was missing.

Bingham Delays Repeal Pressure

Drops Effort to Bring Up at Once Resolution on Submission.

(Associated Press.)

An effort to bring up immediately a resolution submitting repeal of the eighteenth amendment to the States was dropped yesterday by Senator Bingham (Republican), Connecticut, because of objections by both Democratic and Republican leaders.

Senator Robinson, of Arkansas, the Democratic chief, was the first to oppose immediate consideration, remarking this was not the proper time to take up a repealer.

Senator Watson, of Indiana, then added his objection and said when the proper time comes to vote on repeal he will cast his ballot for its submission. Bingham's move followed a challenge by Senator Ashurst (Democrat), Arizona, to seek immediate action on the repealer.

Crop Loan Rules Modification Told

Additional Help Will Be Given Farmers for Marketing.

(Associated Press.)

Borrowers of crop production loans are to be permitted to apply to harvesting expenses 4 cents a bushel from sales of wheat and rye and 2 cents a bushel from sales of oats and barley covered by mortgages to the Government.

Under modified regulations made public yesterday by Secretary Hyde, farmers were given the aid in getting crops to market. The allowance, it is stipulated, is not to exceed actual expenditures for twine, repairs to harvesting machinery and fuel and oil for harvesting.

The Secretary cited that some States make definite provisions for priority of claims against the crop, seed liens having precedence followed by claims of threshers and labor. In those States where the Government took a seed lien as security for all or part of the loan, the payment of the seed lien in full must be made before other bills are paid.

PROPOSED TREASURY INQUIRY POSTPONED

Rules Unit Defers Action Till Next Session on Plea of Leaders.

(Associated Press.)

An investigation of the Treasury Department, proposed suddenly in the House last Friday, yesterday was shunted aside.

The rules committee to which this and other resolutions for inquiries had been referred, voted to postpone action on them all until the December session.

Chairman Pou (Democrat), North Carolina, announced this decision after members had discussed the matter for an hour in closed session.

Monday, Undersecretary Ballantine, of the Treasury and Eugene Meyer, chairman of the Federal Reserve Board, testified such an inquiry would be unsettling to Government functions and delaying to economic improvement.

In view of this testimony, Pou said "I could not divest myself of the feeling it was an inopportune time to investigate."

But later he told the House that the "great returns to corporations of taxes paid should be analyzed and examined by a committee of the House or a committee of both houses."

Pou said Speaker Garner had not urged the investigation, but had told the committee to use its best judgment in the matter.

Representative Snell, Republican floor leader, said he wished to congratulate "the rules committee for using such excellent judgment."

In ensuing debate Representative O'Connor (Democrat), New York, charged that the Republican campaign "is financed out of the Treasury of the United States."

"Watch," he said in support of this statement, "the tax refunds and the campaign contributions between now and November."

He was immediately assailed by Representative Woodruff (Republican), Michigan, who said if half the charge were true O'Connor "owes it to the people" to bring out an investigating resolution.

Telegraphic Dispatches

Greencastle, Pa., July 12 (A.P.).—In a statement issued at his home here today, Henry P. Fletcher, former Ambassador to Mexico, Belgium and Italy, characterized the Lausanne agreement as a great step toward world recovery and urged the United States to initiate a round table discussion for a definitive settlement of Europe's debts to the United States.

New York, July 12 (A.P.).—In revolt against reviving the piecework system, 10,000 garment workers assembled tonight to boo or cheer as union leaders urged them to strike. As Matthew Woll, vice president of the American Federation of Labor, rose to speak, there was a storm of applause from the "right wing" group in the meeting, while the "left wing" r tallated with boos and hisses. The speech was delayed fifteen minutes until quiet could be restored.

Fort George G. Meade, Md., July 12 (A.P.).—An army surgeon with a private for an assistant early today performed an emergency appendicitis operation on Rudolph Brenhardt, 17-year-old Philadelphia youth, one of 2,100 young men attending the citizens' military training camp here.

Baltimore, July 12 (A.P.).—The elopement to Ellicott City, June 1, and the marriage of Miss Anne von Kapff Poultney and Henry Morison, jr., members of prominent old Maryland families, was revealed today. Announcement of the wedding was made by the bride's mother, Mrs. William D. Poultney, of the Green Spring Valley.

New York, July 12 (A.P.).—The necessity of giving three days advance notice virtually has abolished "midnight marriages" among Episcopalians, Rev. C. Rankin Barnes, an executive of that church, said today.

Chicago, July 12 (A.P.).—Leo Mongoven, lieutenant of George (Bugs) Moran, was arrested today as a suspect in the recent machine gun slaying of George (Red) Barker, labor racketeer. Moran, who was taken in custody yesterday in connection with the killing, was held without bail tonight although attaches of a sporting goods firm which sold the gun with which Barker was shot down from an apartment house ambush failed to identify him.

New York, July 12 (A.P.).—The 4,000,000 will be dancing the "Boston 400" this fall, say teachers of the light fantastic, if they follow the trend at Cambridge, New Haven and Princeton. Miss Lucille Stoddard, chairman of the Dancing Teachers Congress now in session, explained today that the "Boston 400" is a conservative fox trot, danced in open fashion and interspersed with two walking steps every four to six beats It has already found popularity in college ballrooms.

Garsaud's Confirmation Is Opposed by Russell

(Associated Press.)

Charles A. Russell, former solicitor of the power commission, yesterday appeared before the Senate interstate commerce committee in opposition to confirmation of Marcel Garsaud, of New Orleans, for reappointment to the commission.

Russell, one of three employes ousted by the new commission in December, 1930, appeared as a surprise witness for Senator Long (Democrat), Louisiana, who is fighting Garsaud.

Woman's Home Is Looted.

Clothing, jewelry and cigarettes valued at $130 were stolen from the home of Helen Hofberg, 127 L street northwest, early yesterday. Entrance was gained through a grocery store on the first floor of the house, where the cigarettes were stolen.

Stimson's Plea Fails To Boost Geneva Fund

(Associated Press).

Despite a personal plea yesterday by Secretary Stimson, it appers the American delegates to the Geneva Arms Conferance will have to live on $6 a day or pay the differance out of their pockets.

Stimson called on Representative McDuffie, (Democrat), Alabama chairman of the House economy committee. He sought House approval of a resolution passed by the Senate to permit Geneva delegates to continue drawing $25 a day. The $6 a day limitation was provided in the national economy act. McDuffie was opposed to reopening the controversial economy bill this session and said a majority of the economy committee members felt as he did.

HERRIOT IS WINNER IN FISCAL BILL VOTE

Gets Vote of Confidence in Keeping $4,800,000 Item on Reserve Training.

Paris, July 12 (A.P.).—Premier Edouard Herriot, home from the difficult reparations negotiations at Lausanne, rode out a series of storms in the Chamber of Deputies today and emerged with an overwhelming vote of approval for the government finance bill, which is aimed at balancing the budget.

In an all-night session, broken only by a two-hour recess, the deputies voted, 305 to 170, for the bill, which has been drawn to effect savings of $18,500,000 and to increase revenues, especially by an income tax boost.

The premier inferentially raised the question of Adolf Hitler's storm troops at one point in the struggle.

The Socialists wanted to kill a $4,800,000 item to pay for the training period of military reservists. M. Herriot, making the issue a question of confidence, declared:

"While we would be hesitating to train reservists, elsewhere there are masses whose numbers can not exactly be told, but whose political power is evident since they impose their own will."

His hearers took this as a reference to the Hitlerite army, in Germany, and the Socialist amendment was defeated, 360 to 179.

Barber Shop Theft Suspect Held.

Thomas Leake, alias Zier Kenny, 25, 1129 Tenth street northwest, was arrested yesterday in connection with the theft of about $25 in pennies from a barber shop at 904 L street northwest owned by Sam A. Ryan. About $16 was recovered by police.

RESORTS and CRUISES Demand Smart Clothes!

The gay "vacationist" arrives in a maize twine lace dress, smartly contrasted with a brown straw belt . . . $12.75. Her bag contains chic pastel and white crepes to play in at $9.50, and chiffons and laces for dinner or dancing . . . at $16.75.

Her hat is genuine panama at $5.00 . . . over her arm she carries the indispensable white polo coat, lined throughout with fine silk, at $16.75.

"Closed All Day Saturday"

Erlebacher

TWELVE TEN TWELVE TWELVE F STREET

WESTINGHOUSE
Electric
WATER COOLERS
Bottle and Pressure Types
EDGAR MORRIS SALES CO.
1305 G St. NW. National 1031

• Why Endure Needless Pain?

Thousands of men and women have found Dr. Gordshell's All-Healing Salve a valuable remedy in the relief and treatment of boils, bone felons, burns, scalds, hemorrhoids, gathered breasts, cuts, sores, poison oak, insect bites and skin eruptions. This time-tested remedy is a purely vegetable compound that is absolutely harmless. It is healing and soothing to the most delicate membranes, and has been used and recommended by physicians for over 75 years. Try this remarkable salve and be convinced. Just go to any drug store and ask for Dr. Gordshell's All-Healing Salve. Then apply freely and watch results.

Three sizes—35c—70c—$1.40.

FREE SERVICE ON YOUR PETRO-NOKOL OIL BURNER Old or New
AUTOMATIC HEATING CORP.
1719 CONN AVE. NOrth 0627

POST WANT ADS PAY

Bring In YOUR Cherished Photographs

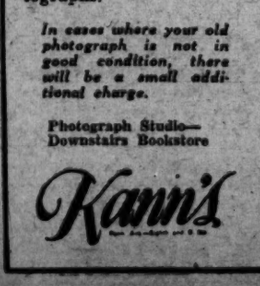

Let Us Make a MINIATURE

On Opaque Glass to Imitate Porcelain. For Only $1

—There is no more permanent or beautiful way of keeping alive the memory of your beloved ones than by having Miniatures made of their photographs.

In cases where your old photograph is not in good condition, there will be a small additional charge.

Photograph Studio—Downstairs Bookstore

Kann's

It's the Cigarette that's Milder and Tastes Better!

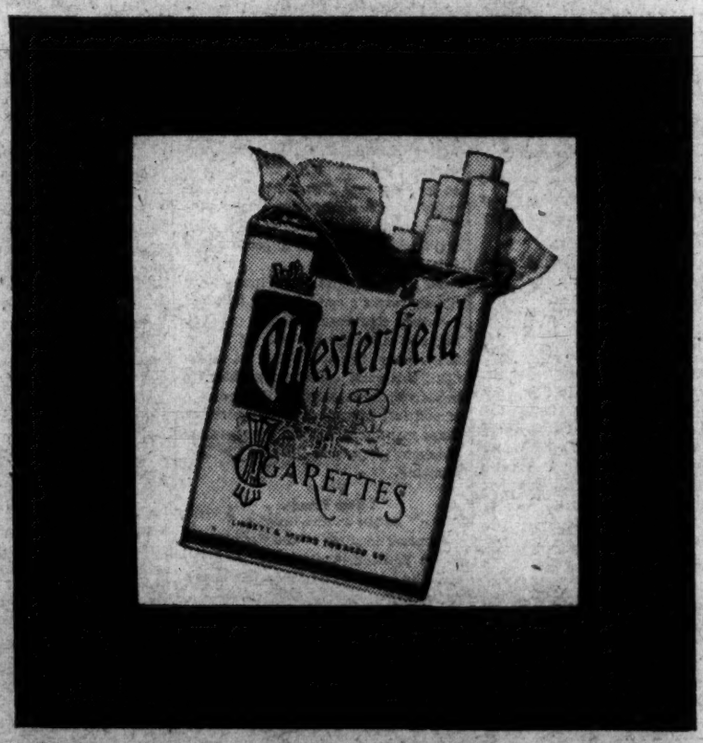

That's why more and more Smokers are changing to Chesterfield every day

WHEN you are smoking a lot of cigarettes every day, you naturally want a mild cigarette, and smokers try Chesterfields and find out that they are milder and taste better.

Then smokers tell other smokers—"one smoker telling another"—that they find that although they smoke a great many Chesterfields during the day, they never tire of them; and that they have found out that Chesterfield is a milder cigarette, that it is a cigarette that tastes better, that it is a cigarette with a most pleasing aroma.

Some time ago, in a Chesterfield advertisement, there was a statement, "A $90,000,000 Reason," and this means that the larger part of $90,000,000 is invested in the right kind of ripe, mild Domestic and Turkish tobaccos to make sure that Chesterfields are milder and taste better.

May we ask you to try them?

Chesterfield They Satisfy

• "Music that satisfies." Every night but Sunday, Columbia Coast-to-Coast Network. 10 o'clock Eastern Daylight Time.

© 1932, Liggett & Myers Tobacco Co.

The Washington Post.

THE WASHINGTON POST CO.
Washington, D. C.

MEMBER OF THE ASSOCIATED PRESS.

The Washington Post is a member of the Associated Press, receiving the complete service of the world's greatest news-gathering organization.

The Associated Press is exclusively entitled to the use for republication of all news dispatches credited to it or not otherwise credited in this paper, and also the local news published herein.

TERMS OF SUBSCRIPTION.

Delivered by Carrier in Washington.

Daily, Sunday included, one year	$8.40
Daily, Sunday, excepted, one year	6.00
Sunday only, one year	2.60
Daily, Sunday included, one month	.70
Daily, Sunday excepted, one month	.50
Sunday only, one month (with four Sundays)	.20
Sunday only, one month (with five Sundays)	.25

BY MAIL, PAYABLE IN ADVANCE.
(Maryland and Virginia.)

Daily and Sunday	Sunday Only	Daily Only
One year, $10.00	One year $4.00	One year $7.00
Six months 5.00	Six months 2.00	Six months 3.50
One month .85	One month .40	One month .60

ALL OTHER STATES.
(Mexico and Canada, Incl.)

Daily and Sunday	Sunday Only	Daily Only
One year $12.00	One year $5.00	One year $8.00
Six months 6.00	Six months 2.50	Six months 4.00
One month 1.00	One month .50	One month .75

All Subscriptions by Mail Payable in Advance.

New subscriptions for The Post or renewals will not be accepted unless payment accompanies the order. Remittance should be made by draft, checks, postoffice orders, registered letters or express orders, payable to The Washington Post.

Entered at the Postoffice, Washington, D. C., as second-class mail matter.

National Advertising Representative—PAUL BLOCK and Associates, Park-Lexington Building, New York; Palmolive Building, Chicago; Little Building, Boston; General Motors Building, Detroit; Guarantee Trust Building, Philadelphia; Russ Building, San Francisco; 236 South Hill St., Los Angeles.

Wednesday, July 13, 1932.

GOV. ROOSEVELT'S TASK.

In his address at Boston Secretary Mills went to the heart of the economic issues on which the 1932 presidential campaign will be fought. The question is whether the Democratic party can offer a more constructive program than that which is already functioning under Republican leadership.

At the beginning of the campaign there is a hope in Democratic circles that the depression has already defeated President Hoover and that nothing remains to be done but to gather in the fruits of victory. This attitude will probably change as the campaign progresses. Voters will find that merely registering dissatisfaction with economic conditions will not meet the situation. They must choose between two different programs for the restoration of better times.

Criticism of President Hoover is futile unless his opponents can set forth what he has failed to do, and what they would have done had they been in his place. Gov. Roosevelt must bring forth his program and match it against the achievements of the administration in wrestling with this world-wide economic derangement.

The effect of Gov. Roosevelt's failure to offer a concrete program is to center attention on the record of the Democratic House of Representatives. Gov. Roosevelt can not defend the record of his party in the House. Nearly every major plank in the Democratic platform repudiates what has been done by the House. The greatest mistake the Democrats have made thus far is in selecting Speaker Garner for the vice presidential nomination, thus definitely connecting the national ticket with the Garner pork barrel, the bonus raid, the inflation scheme, the attempt to guarantee bank deposits, and the attempt to set up a Federal bank with thousands of branches. Republicans will insist, and with a good deal of logic, that proposals like these are all that can be expected of the Democratic party if the present speaker is to be the right hand adviser of one who is inexperienced in the affairs of the Government.

It is the task of Gov. Roosevelt to show that he has a program of national scope that is more sound and more constructive than that which has already been enacted into law under the leadership of President Hoover; to prove that the House Democrats who have done their best to destroy the credit of the Government do not have his sympathy or support; and to demonstrate that he has sufficient mastery of the party to prevent a stampede of radicals seeking bonuses, pork barrels and the like. Otherwise, how can Gov. Roosevelt ask for the confidence of the people in his leadership?

The advantage of the Republican party is that it has actually made a record that is fundamentally sound. The only results to which the Democrats can point are the fatal proposals of the House. Gov. Roosevelt faces the extremely difficult task of convincing the public that he is wiser than his party and can compel it to reverse the record it has made during this session of Congress.

INFLATION NONSENSE.

Confidence in the sagacity of Congress is never shaken so much as when basic questions of financial policy are at issue. The House, a few months ago, made an attempt to increase commodity prices by law, and became the laughingstock of the financial world. Now the Senate attaches the Glass-Borah inflation scheme to the home loan bank bill.

No one has ever explained to the Senate or the House just how the addition of $1,000,000,000 in currency could raise price levels. During the last three years the currency in circulation has increased by $1,080,000,000. Yet deflation has steadily proceeded and depression has swept over the country. Fear has resulted in hoarding currency. In other words, the increase is a direct result of the depression. How, then, can any reasonable individual expect that the issuance of another $1,000,000,000 in currency will abolish fear?

If more currency were needed, the Federal Reserve banks could supply it without any difficulty under the present law. Senator Glass himself has said that there is no need for extending the circulating privilege to Government bonds at this time. The Federal Reserve banks have been purchasing Government bonds and thus pumping money into commercial banks. Plenty of money is available.

As Senator Reed pointed out, an increase in the volume of currency can not raise commodity prices unless the currency is debased. Under the Federal Reserve system the volume of currency is controlled by business needs and other demands. If another $1,000,000,000 in currency were issued, and the gold value of the dollar remained the same, it could have no possible effect on commodity prices, and would not act as a stimulant for business. Nothing can be gained by adding to the amount of currency lying idle in bank vaults.

POLITICAL INVESTIGATIONS.

One reckless charge follows another with little regard for fact in the demand of a few politicians for an investigation of the Treasury and the Federal Reserve Board. There is no reason except politics for pressing these inquiries. No evidence of anything amiss in the Treasury has been produced.

The Bureau of Internal Revenue is working out its program for collection of the new taxes recently levied by Congress. The Federal Reserve Board is engaged in the task of expanding credit and carrying out an important part of the administration's reconstruction program. A political muckraking inquiry would seriously interrupt this urgent work.

Of course, the basic objection to the proposed investigations is that they would not be impartial inquiries into fiscal matters, but a search for campaign data. The loose charges to which the House has listened are not new. All tax refunds of any consequence are submitted to a joint congressional committee for scrutiny. Every one who has any acquaintance with the conduct of the Treasury knows that refunds are necessary because the Government asks taxpayers to remit even though there is a dispute on the amount due, with the understanding that overcharges will be refunded. In this way the Government saves millions of dollars and expedites collections, even though it sometimes has to make considerable refunds in adjusting accounts. These refunds are of little interest to any one, except politicians seeking a campaign issue.

Investigation of the administrative departments is one of the important prerogatives of Congress. It is well for congressmen to be on the alert to prevent lax application of the law and to expose corruption. But inquiries for the sole purpose of making political capital are an unwarranted interference with the public business.

RADICALS GET TOGETHER.

Dr. John Dewey's clique of radicals has at last acquired the courage of its convictions. At its convention in Cleveland this coterie, which masquerades under the title of the League for Independent Political Action, decided to repudiate both major parties and cast its lot with the Socialists. This year Norman Thomas, Socialist candidate for President, will be the league's idol.

John Dewey and his clique have always belonged in the Socialist camp. They have no sympathy with either of the major parties because they have no understanding of American institutions and traditions. In going over to the Socialist candidate they will be in sympathetic surroundings, and can advocate destruction to their hearts' content. The public will be delighted to see the Columbia professor in stripes of his own color.

This decision of the League for Independent Political Action gives hopes that other radical groups may muster up courage to announce their socialistic affiliations. The league intends to call a convention of disgruntled elements next year in an effort to start a third party. Presumably its program would be built around that of the existing Socialist organization.

Some advantages would be gained by unification of these radical factions. They could choose Senator Norris as their presidential candidate, with Gov. Gifford Pinchat as a running mate. They would be no longer guilty of hypocrisy and party mutiny, but would at least be what they appeared to be. The old parties would be glad to see their traitors go over to the Socialists.

THE TENTH OLYMPIAD.

Nearly every ship arriving at an American port brings participants in the Olympic sports which will begin the last of this month. Los Angeles is preparing to entertain a cosmopolitan assembly such as even that famed city has never seen before. There will be over 2,000 athletes in attendance and countless thousands from every corner of the earth; and for every foreigner there will be many Americans. California hospitality will provide unprecedented attractions for the event.

This year the United States will be represented by 340 entrants, which is sixty less than took part in the games at Amsterdam four years ago. At that Olympiad the Americans took first place by a large margin, scoring 169 points, Finland being the nearest competitor with 80 points. Germany was third with 63, Canada fourth with 55, Sweeden fifth with 47, and Great Britain sixth with 38. It was in the track events that Americans made the poorest showing, but they carried off many honors in swimming and rowing.

At former Olympic meets there has been no little complaint of the preparations made for caring for the athletes. Housing, meals, entertainment and general comfort were unsatisfactory. However, Los Angeles has has made preparations that will doubtless avoid all such criticism. Representatives of the German Athletic Federation, who are already on the ground, are enthusiastic in their praise, saying that never at any previous meet have such statisfactory arrangements been made.

It is significant that, notwithstanding the difficult situation generally faced by European nations due to the depression, not one has failed to supply its athletic representation for the Los Angeles Olympiad. The games, opening on July 30, will continue for sixteen days and nights. All the world will be watching the fortunes of favorite sons and daughters.

LABOR AND THE MACHINE.

A correspondent, disagreeing with recent discussion in these columns of the influence of labor-saving machinery, asserts that the machine never has been, and is not now, responsible for unemployment. For every man it displaces, he claims, it gives employment to more than one. The benefits of mass production made possible by modern inventive genius are so manifest that it would be gratifying to believe that labor has not suffered in recent years from displacement by the machine. Actual figures, however, do not bear out the contention that workers can all, or even in large part, be reabsorbed by industry today when supplanted by machines.

In earlier eras of rapid expansion, when factories and industrial units were fewer, and there were fewer specialists among workers, the possibility of stepping readily from one job to another was greater. Statistics were quoted here showing that the various representative industries without exception have registered great increases in production and at the same time a notable decrease in labor forces. The average showed a 24 per cent increase in output with a 12 per cent reduction in labor.

President William Green of the American Federation of Labor shows by a few concrete examples why, even before the depression, unprecedented numbers were out of work. Within five years pig iron production was so improved that seven men on a unit could do the work formerly requiring 60. In 1913 500 razor blades per operative was the limit, and in 1930 the output per man had risen to 32,000. Thirty men with ten machines in a tube mill displace 240 men. One man with a string of automatic machines often dislodges twenty-five skilled mechanics. One man now makes 10,000 light bulbs in a day, a task that formerly required the work of six. Nowhere, of course, has the influence of modern machinery been more pronounced than in agricultural production. Although farm population is decreasing, enormous crops have outstripped the demands of the population.

It has been shown that a surprising number of workers were unemployed even before the 1929 crash. It will be harder than ever to provide work for all, because many of the older plants that employed most laborers proportionately will never be operated again. Only the more modern and mechanically efficient plants can survive. A condition confronts the industrial world with returning business which can only be met by a system which will limit the hours and days of labor of individual workers, thus giving them all a chance.

Britain's chancellor of the exchequer says that Americans were consulted regarding the notorious "gentlemen's agreement," and Prime Minister MacDonald says they were not. This puts British diplomacy in bad, either way.

Jack Garner may be licked, but his idea that the United States ought to finance the people has its attractions, especially on the first of every month.

It is not quite certain whether Gov. Roosevelt wanted to come to Washington to test the power of politics or the politics of power.

In the last analysis the Lausanne business reduces itself down to the old skin game—heads Europe wins, and tails Uncle Sam loses.

Maybe the Myth II is in search of the missing Democratic economic program.

HIGHWAY HAPPINESS

By WILLIAM ULLMAN.

If pleasure driving is not as pleasant as it used to be the car owner can not lay the entire blame upon congestion of traffic or some other purely objective thing. Quite a bit of the fault lies with himself.

Those who protest most volubly about the lack of pleasure in pleasure driving usually make congestion the chief object of their complaint. That it really is not as serious a drawback to driving enjoyment as many insist is indicated by the fact that congestion does not vary much from Sunday to Sunday, or, on whatever other day or particular highway it occurs.

Even though real congestion does exist at various times and places, there are two very definite things the driving pleasure-seeker can do about it to his enjoyment. He can avoid it or he can adapt himself to it.

The writer recently took a Sunday afternoon airplane trip of a few hours above Washington and vicinity. From the vantage point of 2,000 feet he could see highways in every direction. Dozens of stretches, not so wide as the main roads, but just as smooth and passing through countryside equally beautiful, were virtually deserted. On the main roads thousands of cars struggled to make headway—and were making it, except at various inevitable bottlenecks, such as important intersecting highways.

The ease of avoiding congestion could not have been more definitely demonstrated. The pleasure-driving highways were virtually unused; the "get-somewhere" highways were filled. No other conclusion could be drawn from it than that the pleasure-hunting motorist was looking in the wrong place.

This aerial inspection tour of the roads pointed another lesson, one relating to the part adaptability plays in smoothing out traffic movement even on the congested roads. So long as all of the cars moved as one—keeping the same speed and relative position—the flow of traffic was free, easy and effortless. Only when some individual driver revealed his impatience by cutting out of the line, passing and cutting in again, was a snarl created.

It all resembled one of these demonstrations of what happens in traffic as staged with miniature model cars on a miniature highway.

COLORED SNOW.

Red rain and red snow recently caused residents of some parts of Silesia to imagine themselves on the coast of the Red Sea instead of in the southeastern corner of Germany, says the Christian Science Monitor. An explanation was sought from the savants. The meteorological station of Breslau reported that the color was caused by very fine red sand from the African deserts which had traveled through the stratosphere—at a height of more than 20 miles—across the Mediterranean and possibly the Alps. The Sahara had paid a visit to Silesia.

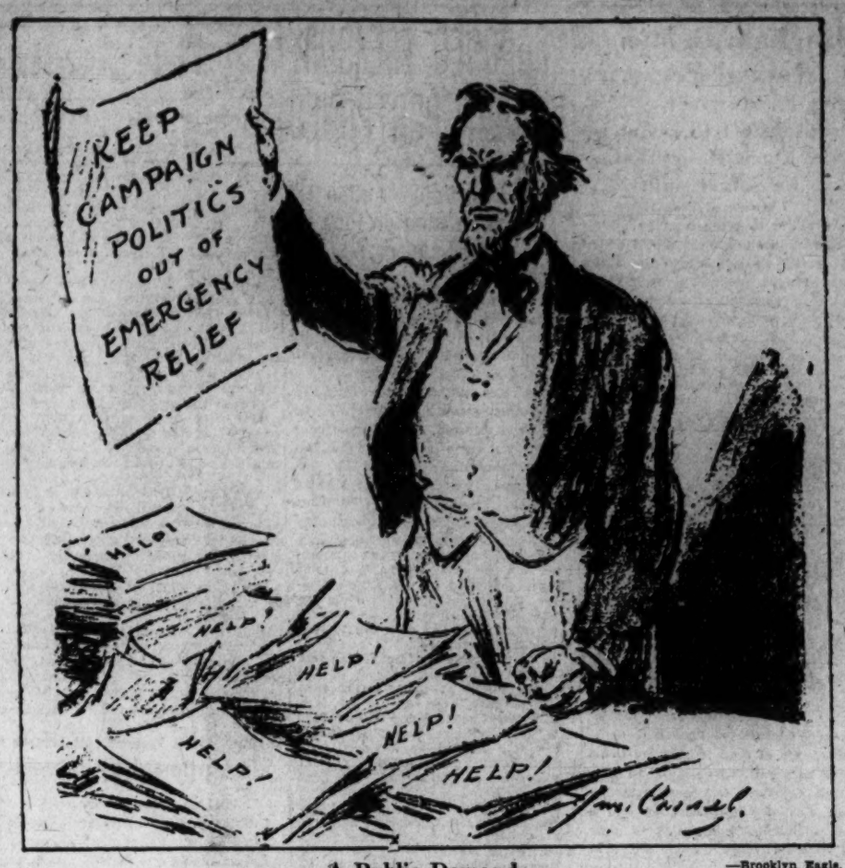

A Public Demand. —Brooklyn Eagle.

POST HASTE.

Germany asks you to observe that if she was not relieved of "war guilt" at Lausanne, she at least didn't sign the "gentlemen's agreement."

As Mr. MacDonald almost explains it, the new triple alliance merely provides for acting together singly on Uncle Sam.

Secretary Mills intimated in his speech that the Roosevelt Myth was named after the governor's constructive policy.

Old-fashioned gentlemen like Washington and Jefferson, who thought governmental functions were more or less restricted to protecting the Nation, maintaining domestic order and administering justice, would feel that they were being uselessly mollycoddled by the many modern ramifications of State and Federal social service.

Some of the wet orations are fearfully dry.

Nearly fifty expeditions are going into the Arctic and Antarctic this year. Have our asset-freezing facilities become deficient?

Dr. Butterfield, of New York, figured it out for the Institute of Public Affairs that it is only necessary to increase the income of the 1,000,000,000 farmers of the world $10 a year to "provide an enormous outlet for manufactured products." You see how easy it is for a professor.

Senator Glass thinks a scientific investigation is necessary to determine how drunk is drunk. Doubtless expert testimony could be had and volunteers secured who would sacrifice themselves for experimental purposes.

Democrats might have searched a long time before they could have found two other candidates representing kid-glove aristocracy of the East and the rough-and-ready West whose "liberal" minds travel so congenially on a single track.

"Dr. Merrill, back from the Orient, says Japan is not belligerent." It's just an old custom to take what she wants when she wants it.

In his criticism of Roosevelt's lack of a definite program, Secretary Mills overlooked the governor's demand in his Atlanta speech for "bold, persistent experimentation. Take a method and try it; if it fails try another."

You may think you understand Americans, but try to explain why a million would want to spend Sunday at Coney Island.

"Hitler sees the Lausanne pact worth 75 cents in six months." He has his optimistic moments.

PAUL HUDSON.

FULL REALIZATION.

Winston Churchill, according to the Boston Transcript, while in New York told this one. A man lecturing on the subject of "Fear" said, "Only those who have been aroused from sleep by the cry 'Man overboard!' can fully realize its terrible meaning." "That isn't quite so," said a little man in the audience. "I heard it once while I was wide awake, and I realized it more than anybody."

"You couldn't," objected the lecturer. "You might think you could, but you couldn't."

"Oh, yes, I could," persisted the little man. "I was the fellow who was overboard."

JUST FOLKS

By EDGAR A. GUEST

SYMPATHY.

I do not mind my pains and aches.
I fancy I can brave them through.
The burden of my own mistakes
Sets me to try anew.

But, oh, to see a friend in pain
Seems more than I can bear,
When I in strength stand by in vain
And cannot help him there.

And, oh, to feel another's woe
And helpless be to aid
Stings deeper than the lashing blow
Which on my back is laid.

'Tis deepest torture to behold
The pain a child endures,
And standing there so strong and bold
Wish the harsh pain were yours.

(Copyright, 1932.)

The Prettiest Pebble Is Hateful if You Thought You Had a Diamond.

By ROBERT QUILLEN

SAY what you will concerning equality, the fact remains that the people of America are divided into classes.

And there is little hope for happiness in marriage except for those who choose mates from their own class.

This does not mean that mates will be unhappy if one is richer than the other, or better educated or wiser. The distinction that matters is more fundamental than that.

It is a difference of souls—a gulf so wide and deep that no common ideal can be found to bridge it.

Few women marry "beneath themselves." Those who are fine enough to scorn vulgarity are quick to discern and repel it, and social custom protects them from intimate contact with men of a lower class.

A few are tricked, of course, for vile men who make money and put on a veneer of decency find few doors closed against them. When a woman of delicate sensibilities and gentle instincts surrenders to one of these, she has no alternative except divorce or madness. Sanitariums are filled with her kind, defiled and broken by shames and vulgar violences that killed their love and filled them with hatred and loathing.

Men with high ideals and decent instincts are more frequently fooled. They break through social barriers to go down as well as up. And their comparative innocence of guile, coupled with their natural tendency to judge a woman by her appearance alone, makes them easy prey for any "good looker" who has the wit to talk little and conceal her tastes and opinions.

To say that the man has only himself to blame is manifestly unfair. That could be said of any victim. He is tricked by his imagination and the woman is careful not to undeceive him.

When his eyes are opened and his soul is sickened by the vulgarity of his mate, there is little hope for him. Shame seals his lips. His code demands that he play the game.

Perhaps he suffers less than the tricked woman, but his life is wrecked none the less.

Man or woman, there is nothing but "grief and baleful discontent" with a mate unworthy of respect. And no edict of Church or State can make dirt seem respectable to the clean.

(Copyright, 1932.)

PRO AND CON

Press Comment Upon Acts and Actors in the Great American Show, "Politics."

Counting Them Too Soon.
Kansas City Star.

Confidence contributes to the gayety of campaigns and to some extent obviates the bitterness incident to fighting against discouragement. With the platforms adopted and the tickets nominated, Democrats are experiencing or affecting a high degree of confidence in the result. The prospect is so inviting that House Democrats already are considering succession to the Speakership after March 4, 1933, when Mr. Garner is expected to become Vice President.

So far the House Republicans have not suggested a candidate for Speaker, a rather significant failure, perhaps. But the campaign has not yet begun. Much may happen before it ends. Still, this early counting of chickens is a diverting incident in the progress of political adventuring. It's nice for those mentioned for the Speakership, of whom there were eight at the last counting.

Two Roads.
Buffalo Courier-Express.

Democratic party to the Republican party: You take the dry road and I'll take the wet one and I'll be temperate "afore ye."

In a Hole on Beer.
Baltimore Sun.

No sooner did the Democratic party adopt a platform calling, among other things, for immediate legalization of light wines and beer than Senator Bingham, smarting under the rebuffs of his fellow Republicans, reintroduced the much-discussed and much-defeated beer bill as a rider to the home loan bank bill. It may be suspected that the Connecticut senator was animated as much by a desire to put the Democrats in a hole as by the hope of accomplishing a needed reform. And it is pertinent to observe that he may maneuver his own fellow Republicans into the same hole into which he seeks to drive the Democrats if he persists in trying to put them on record at once on wines and beer.

Speakers' Bugaboo.
Atchison Globe.

It's getting so "boo" is all you hear at a major political convention.

Tip to Mechanicians.
Indianapolis Star.

For the benefit of future convention radio audiences the delegates and the galleries should use different wave lengths for their booing.

Congress Still Muddling.
Philadelphia Public Ledger.

Mid-July looms with this contentious Seventy-second Congress still in session. Wrestling with its sole remaining piece of important legislation, it seems about to "muddle through" unemployment relief as it muddled through economy and taxation.

The tax bill was a muddle. With the opportunity of levying a sensible tax that would balance the budget without unbalancing the average bank account or imposing any general hardship, both House and Senate ignored the best financial advice and produced a hodge-podge which will doubtless be as deficient as a revenue raiser as it will be a heavy burden to most taxpayers.

The economy bill which President Hoover so reluctantly accepted was another example of "muddling through." Failing to the extent of $200,000,000 or $300,000,000 to make ends meet, it emphasizes the fact that a politics-playing Congress was not willing in an election year to make cuts in expenses that might cost votes.

Not a Campaign Issue.
Brooklyn Eagle.

The men directing the political campaign of our two national parties must decide on whether to carry the question of debt revision, in its new phase, into the campaign. The question is not in the campaign unless they put it there.

The matter of the foreign debts owed our Government should not be settled in the confusion of party strife. It can become a party matter, and may have to be made one, later on, if the majority of both parties in Congress can not reach an agreement on it. But it would be better settled without the injection of partisanship if that should prove possible. It is a very big question, too big to pass at a single jump, in the midst of existing campaign preoccupations.

LETTERS TO THE EDITOR.

Gangsters Become Bold When They Get Away With Intimidation Methods—They Must Be Fought With Their Own Weapons.

To the Editor of The Post—Sir: An article under a Chicago date line stated that a gangster, awaiting trial for bank robbery, had been released from custody and apparently restored to full freedom on a recommendation of the prosecuting attorney to the court that expressed, by implication at least, threats that machine guns might be used to intimidate and possibly exterminate some of the witnesses who had, at a previous trial, identified this same gangster as the leader of the bank robbers. He left the courtroom smiling.

We have cause to believe that this same suggestion of violence has been responsible on previous occasions for the liberation of gangsters held for trial. One blushes with shame at the statement in open court of a prosecuting attorney and the court's subsequent release of the prisoner at the implied admission of failure of the proper officials to protect witnesses on whom the outcome of a case rests. It begins to look as if there were but one remedy for a condition of this sort. It is one that proved very efficient in California in 1939—"The Vigilantes."

Gangsters today have become a menace to everything that represents true Americanism, and successful intimidation will only add to their attitude of dictatorship.

Let them be fought with their own weapons. D. S.

Intoxicants Can't Be Had by Voting for Strong Beer Before Repeal.

To the Editor of The Post—Sir: The Democratic platform calling for immediate modification of the Volstead act does not require dry senators or members to run amuck by voting for a beverage which may be intoxicating.

For what purpose does the senator from Connecticut rise, if it is not to get beer that is intoxicating?

Why should Democrats put themselves in a hole by voting for something that turns out to be intoxicating, and therefore unconstitutional?

The Democratic platform does not call for beer that is intoxicating. But Mr. Bingham wants intoxicating beer. That is the difference.

Democracy stands for the Constitution. Mr. Bingham would violate the Constitution to get beer that intoxicates.

Before the Volstead act can be modified to allow more alcohol in beer the question of intoxicability must be settled. As a supporter of the Democratic platform and a believer in repeal I insist that the Constitution must not be attacked by a foolish attempt to restore intoxicants before repeal is effected. Nothing would be gained by this attempt, because the Supreme Court would set aside any law that tried to provide for intoxicating beverages while the eighteenth amendment was in effect.

WET DEMOCRAT.

Says European Debts Owed the United States Are for Money Loaned After the War for Reconstructive Purposes.

To the Editor of The Post—Sir: The large majority of our people believe the debts owed by European governments are for money loaned to carry on the war, whereas practically all of the amount is due for money loaned for reconstruction purposes.

To correct the erroneous impression in the minds of most of our people—for this is a subject that will loom larger and larger on the horizon of world politics—may I not suggest that The Post make it a rule to use some such phrase, parenthetical or otherwise, as "for moneys loaned to European countries after the war and for reconstructive purposes."

Only through such usage will our people become cognizant of the facts concerning these loans and debts due thereunder. V. M. A.

Can't Understand Prediction That Mr. Garner Would Be President in Event of Democratic Victory.

To the Editor of The Post—Sir: In your letter column of July 7 there appeared a note from C. N. Burton in which he stated "in event of Democratic success at the polls in November, Mr. Garner would be President of the United States within a few months thereafter." I would much appreciate it if Mr. Burton would amplify his statement, as it is vague and not easy of comprehension.

L. H. POTZLER.

Give Us Real Beer or Wait for Repeal, Says Critic of Senator Bingham.

To the Editor of The Post—Sir: I protest against these silly attempts to foist poor beer upon us. If Senator Bingham and the others are in earnest they will not give us this 2.75 stuff, which is as bad as the one-half of 1 per cent stuff. Give us real beer or shut up until we can get repeal. H. J. KELLER.

Reduced Cost of Living Should Be Allowed for in Considering Salary and Wage Cuts.

To the Editor of The Post—Sir: Counting all the reductions in the necessitis of life, any person can get along with a moderate cut in salary or wages. Let's be fair. The cost of living has gone down. M. P. L.

Country Ready to Go Ahead as Soon as Uncertainty Is Over.

To the Editor of The Post—Sir: When Congress adjourns uncertainty will cease and the country will begin to mend. The people want to go ahead. I have lately been through eighteen States and I didn't hear much talk of depression, but I heard a lot of criticism of Congress for prolonging the period of uncertainty. J. G. HINSHAW.

Pittsburgh, Pa.

ELKS' GRAND LODGE PICKS ILLINOIS MAN

Floyd E. Thompson Is New Exalted Ruler; Milwaukee 1933 Meeting Place.

Birmingham, Ala., July 12 (A.P.).—Floyd E. Thompson, former Illinois Supreme Court justice, today was elected grand exalted ruler of the Grand Lodge of Elks. He succeeds John R. Coen, of Sterling, Colo.

Milwaukee won a three-cornered fight from Chicago and Atlantic City for the 1933 convention of the grand lodge.

Thompson was the unanimous choice of the sixty-eighth convention and immediately after his election called upon the 700,000 members of the fraternity to "guard against the perils of communism and fight together to restore happiness and prosperity to our land."

Other officers chosen were: J. Edgar Masters, Charleroi, Pa., reelected grand secretary; Lloyd Maxwell, Marshalltown, Iowa, elevated from the office of grand treasurer to grand trustee; James J. Duffy, Providence, R. I., grand secretary; Charles E. Broughton, Sheboygan, Wis., grand esteemed leading knight; William H. Harth, Columbia, S. C., grand esteemed loyal knight; Clarence Friedman, Memphis, grand esteemed lecturing knight; Henry Schocke, Oneida, N. Y., grand tiler, and Edward G. Hadley, Casper, Wyo., grand inner guard.

Masters' annual financial report listed approximately 1,500 subordinate lodges with assets aggregating $95,-950,283.

Author Davis' Daughter Is Heiress to $145,000

White Plains, N. Y., July 12 (A.P.). Hope Davis, 19-year-old daughter of the late Richard Harding Davis, author and war correspondent, and of Bessie McCoy Davis, famous a generation ago as the "Yama Yama Girl" when she starred in "The Three Twins," will inherit the entire Davis estate when she is of legal age, Surrogate George Slater ruled today. The estate is valued at approximately $145,000.

Hope Davis was left an orphan when her mother died in France about a year ago. Her father died some years ago.

Dancers to Give Sylvan Program

Nina Norman, Soprano, and C. & P. Glee Club to Be Heard Tonight.

Picturesque folk dancing and lilting music will form the main threads of the Sylvan Theater summer festival program tonight at 8 o'clock on the Monument Grounds. Boy Scouts will act as ushers.

Ye Olde Tyme Dancing Club will provide the terpischorean spectacle. The presentation is entitled "Music and Dances of Long Ago." Miss Nina Norman will be soprano and the Chesapeake & Potomac Telephone Co. Glee Club will contribute the remainder of the musical background.

The event is under the joint auspices of the Community Center Department of the District government and the office of Public Buildings and Parks, assisted by the National Capital Civic Fund. Special lighting effects have been arranged. Chairs will be available at a small fee.

Mayor Walker's Wife Quits Hospital.

New York, July 12 (A.P.).—Mrs. James J. Walker, wife of the mayor, returned to her home today from Polyclinic Hospital, where she underwent a major operation a few weeks ago. She appeared to be in excellent health.

Today's Happenings

Dinner—Educational committee of the K. of C., Mayflower Hotel, 6 p. m.

Luncheon—Rotary Club, Willard Hotel, 12:30 p. m.

Luncheon—District Bankers Association, Willard Hotel, 12:45 p. m.

Luncheon—Theta Xi, University Club, 12:30 p. m.

Band Concerts

UNITED STATES MARINE BAND.
U. S. Capitol at 7:30 p. m.

March, "Glory of the Marines"....Grabel
"Overture in F Minor".....O'Neill
Excerpts from "Of Thee I Sing"..Gershwin
Duet for clarinet and alto saxophone, "Under the Linden Trees," from "Scenes Alsaciennes".....Massenet
Musicians Clyde Hall and Kenneth Douse.
Tone poem, "Skyward".....Shilkret
(Mankind reaching always higher, striving for greater achievement.)
"Dance of the Hours," from "La Gioconda".....Ponchielli
Cornet solo, "Swiss Song".....Hoch
Musician Winfred Kemp.
"The Flight of the Bumble-Bee".....Rimsky Korsakow
Overture, "Tannhauser".....Wagner
Marines' hymn, "The Halls of Montezuma."
"The Star-Spangled Banner."

UNITED STATES NAVY BAND.
Navy Yard at 7:30 p. m.

March, "The Submarine Force"....Benter
Introduction to the opera, "Iris" (The Sun).....Mascagni
Solo for clarinet, "Sonnambula."
Musician Charles Brendler.....Cavalleri
Suite, "Looking Upward".....Sousa
(a) By the Light of the Polar Star.
(b) Beneath the Southern Cross.
(c) Mars and Venus.
Overture, "In Bohemia".....Hadley
Potpourri, "Cuban Love Songs"....Simons
Valse, "L'Estudiantina".....Waldteufel
Descriptive, "A Hunting Scene"..Bucolossi
Tone poem, "Carnival in Paris"...Svenson
March, "Welcome to Our City"..Meinrath
"Anchors Aweigh."
"The Star-Spangled Banner."

EVENTS IN CAPITAL SOCIETY

Mrs. Hoover Receives Society Reporters At Rapidan.

MRS. HOOVER entertained at luncheon yesterday at the President's Camp on the Rapidan for the group of Washington newspaperwomen who, through the winter, report events of social interest at the White House.

The party, which included about twenty-five guests, left the White House in the morning by motor, arriving at the camp after a most enjoyable drive shortly before luncheon was served. Mrs. Hoover, wearing a smart sports costume of Alice blue boucle, greeted her guests on the porch of the Town Hall, the largest of the group of cottages which, comprises the camp. Mrs. Hoover is spending several days at the camp this week, and has with her Mrs. Edgar Richard, of New York; Mrs. Joel T. Boone, wife of Capt. Boone; Mrs. Stark McMullin, Mrs. Long, wife of Maj. Long, U. S. M. C.; Mrs. Butler, wife of Lieut. Frederic B. Butler; Mrs. Bowman and Miss Doris Goss. Miss Mildred Hall went to the camp yesterday with the other guests, driving Mrs. Hoover's car.

After a short tour of the camp, which includes several beautifully appointed cottages, luncheon was served at small tables on a terrace outside the Town Hall. Mrs. Hoover explained the finding and making of the camp, and later the party took a walk through the beautiful trails around the camp. Tea was served in the President's cottage, which is built at the source of the Rapidan, where two streams, Mill Prong and Laurel Prong, run together, and after the most pleasant afternoon the guests departed for Washington.

The Minister of Ecuador and Senora de Zaldumbide have as their guest at the legation, Dr. Victor Andres Belaunde, professor of Latin-American history at the Miami University in Florida. Dr. Belaunde arrived in Washington several days ago from the University of Virginia, where he attended the round table at the Institute of Public Affairs.

Secretary and Mrs. Mills Stop at Newport.

The Secretary of the Treasury, Mr. Ogden L. Mills, and Mrs. Mills arrived in Newport on their steam yacht Avalon Monday with a party of guests for their first visit of the season. Secretary Mills' sister, the Countess of Granard, was a member of the party, as were Mrs. Mills' son and daughter-in-law, Mr. and Mrs. John R. Fell, jr. Other guests included Mr. Edwin A. Fish and Mr. James Knott, of New York, who were among those registered at the Country Club Monday. Secretary Mills went on to Boston.

Assistant Secretary of State Mr. Francis White, has returned from Stevenson, Md., where he spent the week-end with Mrs. White and her parents, Mr. and Mrs. Benjamin H. Brewster, jr., in their home, Scooby Manor.

The Surgeon General of the Public Health Service and Mrs. Hugh S. Cumming have returned from a few days' visit with Mr. and Mrs. George Cole Scott in their home at Elks Mountain.

Mrs. T. T. Craven, wife of Admiral Craven, and their daughter, Miss Olga Craven, will leave next week for Port Washington, Long Island, to be with Admiral and Mrs. Craven's son-in-law and daughter, Mr. and Mrs. Rodman de Kay. Mrs. Craven has been ill for several months, and will spend the summer with Mrs. de Kay.

Mrs. George P. McCeney, of Laurel, Md., has returned to her home after a month's visit in Chicago, where she was guest of her sister, Mrs. Charles Plez. During her visit Mrs. McCeney attended a reception given by Mr. and Mrs. E. N. Hurley in honor of Mrs. Woodrow Wilson.

Ussaki Bulent, Second Secretary of the Turkish Embassy, had friends lunching with him yesterday at the Carlton.

Mr. and Mrs. James Nolan, who spent last week-end in Rehoboth, Del., will return there the end of this week to take possession of the cottage they have leased for the season.

Mr. and Mrs. William S. Covington, of Lake Forest, Ill., who spent last winter in Washington, are receiving congratulations on the birth of a daughter last Saturday. They will return to the Capital next winter.

Miss Lois Miller Wed To John E. O'Brien.

The marriage of Miss Lois Margaret Miller, daughter of Mr. and Mrs. C. A. Miller, of Olean, N. Y., to John E. O'Brien took place yesterday morning at 11:30 o'clock in the Florentine room of Wardman Park Hotel.

The ceremony was performed by the Rev. John L. Gipprich in the presence of the immediate families and a few close friends.

Miss Edith Baily, of Washington, was the bridesmaid and only attendant and Dr. James S. Ruby, also of Washington, was best man.

Mrs. Aline Lansburgh, of Wardman Park Hotel, is visiting at the home of her mother in Kansas City, where she will remain for about a month. At the termination of her visit she will return to Washington.

Mrs. Stanley Rinehart entertained informally at luncheon yesterday at the Carlton.

Mr. and Mrs. James Marion Johnston, jr., are receiving congratulations on the birth of a daughter on Saturday. The baby will be named Eleanor Wood Johnston for her grandmother, Mrs. Albert Relyea, who was Miss Eleanor Wood.

Mr. and Mrs. Johnston are now making their home at the Connecticut. They were married a year ago last November.

Miss Anna Stier Wed To Henry J. Lucke.

Miss Anna Amelia Stier, daughter of Mr. Edward Lehman and the late Mrs. Lehman, of Denver, Colo., and Mr. Henry J. Lucke, of New York City and East Orange, N. J., were married on July 5 at Colorado Springs, Colo.

The wedding took place at the First Presbyterian Church and the ceremony was conducted by Dr. Wallace H. Carver, the minister of the church. Mrs. Lucke is prominent in Denver society and at the summer colony at Evergreen, Colo.

Mrs. Lucke is a graduate of National Park Seminary, in Washington, and later attended Columbia University, of New York City.

Mr. Lucke is a graduate of Johns Hopkins University, with Phi Beta Kappa honors, and took postgraduate work in scientific subjects. Mr. Lucke studied law at National University of Law, in Washington. He is a member of the Phi Gamma Delta Fraternity, member of the University Club, of Washington; a charter member of Newark Athletic Club, and a member of the New York County Lawyers Association, New York Patent Law Association and of the American Bar Association.

Miss Elinor Ryan, of New York, and her brother, Joseph J. Ryan, who have been visiting their grandmother, Mrs. Alexander Porter Morse, will return today to the Plaza. Miss Ryan frequently visited Miss Kate Hyde Scully, debutante daughter of Mr. and Mrs. William A. Scully last winter.

Maj. Thomas J. Fraley, national vice president of the Alpha Chi Rho Fraternity, who passed the week-end at the rBooklyn Polytechnic Institute, Brooklyn, N. Y., has returned to his home on Church street.

Mrs. Ennalls Waggaman, of Washington, has left for her summer camp at Saranac Inn, N. Y.

Spending Summer Here

Harris & Ewing.

MISS MARGARET MAXWELL, daughter of Maj. and Mrs. Alfred J. Maxwell, of Washington, who will be here with her parents throughout the summer and will resume her studies at George Washington University in the fall.

Friends of C. U. Praised by Pope

Stresses Importance of Work as He Receives Mgr. Ryan.

Vatican City, July 12 (A.P.).—Pope Pius today approved and blessed The Friends of the Catholic University, a new organization whose purpose is to support the institution at Washington, D. C.

In a private audience with Mgr. James H. Ryan, rector of the university, the Pontiff said that institution was "one of, if not the most important work in the United States."

The Pope recalled his recent reorganization of university administration, saying: "This constitutes a sign to the whole world that the church is serious about the scientific training of the clergy in the whole world." Mgr. Edward A. Pace, vice rector of the university, also was present at the audience.

Rheumatism!

Don't risk the crippling effects of Rheumatism, Arthritis and Neuritis. Mountain Valley Mineral Water from Hot Springs, Ark., is the natural way to oxidize and eliminate the acids and toxins, the cause of this torture. Don't continue to suffer. Relief may be easy. Phone or write for booklet.

Sold in Washington 15 Years

FREE—sample to residents of Washington only. Phone or write today.

Mountain Valley Water
for 75 Years the Prescribed Water
at HOT SPRINGS, ARK.
230 Woodward Bldg. Met. 1062

WESTINGHOUSE
Elec. Fans!
8-inch oscillating A. C., $11.50
C. A. MUDDIMAN C. O.
911 G St. Nat'l 0140-2622
Store Hours: 7:30 A.M. to 5:30 P.M. Saturdays, Close at 1 P.M.

MEN'S WEAR WEST SINCE 1905
White Broadcloth Shirts
Special $1.55
Sidney West *Inc.*
14th & G Sts.
EUGENE C. GOTT, President

Sterling Flatware
Illustrated—
The "America"
A Colonial design exclusive with us. Prevailing low prices bring this flatware service in the price range of good plated ware—

6 Tea Spoons	$4.50	6 Salad Forks	$7.50
6 Dessert Spoons	9.50	6 Butter Spreaders	6.00
6 Dessert Forks	9.50	6 Coffee Spoons	3.00
6 Dessert Knives	12.50	Table Spoons, ea.	2.75

Set of 29 Pieces..... $45.25
Complete Price List on Request
DULIN & MARTIN
Connecticut Ave. and L

PHONE NATIONAL 4205
FOR POST CLASSIFIED ADS

Dine Graciously and Economically
All Kinds of Ice Cream $1.00 qt. Delivered 90c At Our Store
in surroundings as charming as your own home . . . Enjoy the delightful, varied menus of a distinguished French chef.
DINNER 75¢
Avignone Freres
1777 Columbia Rd. Col. 0333

"Fiesta Night"
at
The Shoreham Terrace
TONIGHT—7 p. m. 'til Midnight
Entertainment and Decoration a la Espanola
Music by
Barnee and his Riviera Orchestra
Reservations By Robert Kehl Adams 0700
the SHOREHAM
CONNECTICUT AVE. at CALVERT
Special Dinner $1.75

WOODWARD & LOTHROP
10TH 11TH F AND G STREETS

"Fine Feathers Make Fine Negligees Finer"
—and these are doubly chic because they are sheer, too. Choose the exquisite tearose—or blue, with matching ostrich. And the price is really surprisingly low—
$10
NEGLIGEES THIRD FLOOR

WOODWARD & LOTHROP
10TH 11TH F AND G STREETS

How Much Are You Spending for Ice . . .

THE UNIVERSAL ELECTRIC REFRIGERATOR

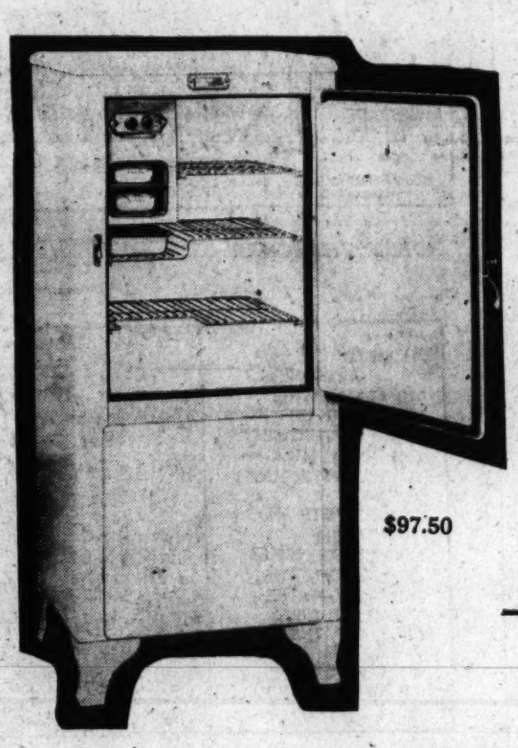

$97.50

Will Save You MONEY, TIME and TROUBLE

—and may be bought for as little as 18c a day

The Universal will save you Money—the 3½ cubic foot box costs approximately 4c a day to run . . . and, with the Universal, you will have none of the food spoilage so often occuring in the old-style refrigerators.

The Universal will save you Time—with it, no longer must you wait for the ice man's arrival—no longer must you remove the food while ice is placed in your refrigerator.

The Universal will save you Trouble—with it, there will be no overflowing of forgotten ice pans—no ice man's dirty shoes and drippings from melting ice to track up your kitchen and pantry floors.

A New Carload of Universal Refrigerators is now on sale (Fifth Floor) at these same low prices at which we first introduced them

$97.50	$125	$150	$175
(Cash Price)	(Cash Price)	(Cash Price)	(Cash Price)
—for the 3½ (net) cubic foot model. As little as $5.48 down, $5.48 a month.	—for the 4½ (net) cubic foot model. As little as $7.02 down, $7.02 a month.	—for the 5½ (net) cubic foot model. As little as $8.43 down, $8.43 a month.	—for the 6½ (net) cubic foot model. As little as $9.83 down, $9.83 a month.

We are convinced the Universal Electric Refrigerator (exclusively here) is the best value in today's refrigeration field. Immediate delivery and installation can be made.
ELECTRIC REFRIGERATORS, FIFTH FLOOR

Daily Cross-Word Puzzle

ACROSS.

1 Cavil
5 Scold
9 Arabian garment
12 A pointed arch
13 Large bird of prey
14 Disfigure
15 Thrusts suddenly
16 Elaborate literary presentation
18 Vociferator
20 Conception
21 Cuckoo
23 Endowed with authority
25 Mottled streak in wood
26 Gnaw
27 Permits to escape
31 Turn inside out
33 A recourse
34 Looks askance
35 Encysted tumor
36 Born
37 To dwell
39 Cry of cat
40 Projecting part of church
43 A formal promise
45 Stone marked with branching figure
47 On the summit
50 Epoch
51 A detail
52 Temple, poetic
53 Pinch
54 Plots in garden
55 Moved swiftly

DOWN.

1 Policeman, slang
2 Since
3 Respite
4 Mexican dollar
5 Seclusion
6 Check
7 Inactive
8 Warp threads carried by a loop of heddle
9 Among
10 Foundation
11 Scope
17 Surmounts difficulty
19 Reluctant
21 Seed covering
22 Not any
24 Leveled
28 Element that is not a metal
29 Large plant
30 Boil
32 Deviated from true course
33 Repurchases
35 Drooped
38 Mean hatred
Arabia
40 Seaport S. W. Arabia
41 Persian fairy
42 Break suddenly
44 A barbed spear
46 Bony rod attached to spine
48 Closely united
49 Church compartment

YESTERDAY'S ANSWER.

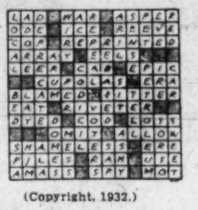

(Copyright, 1932.)

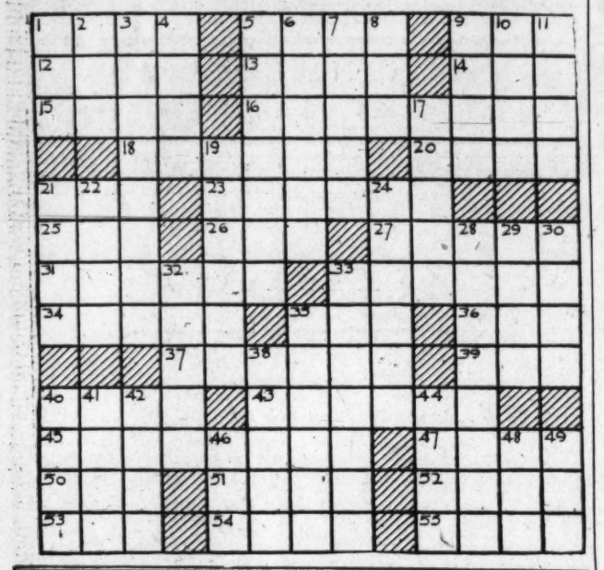

Radio Dial Flashes

By ROBERT D. HEINL

HAVING failed to secure the vice presidential plum, which admiring friends whispered was to be his reward, the question is being asked, "What will Senator Dill receive for the active part he took in nominating Gov. Roosevelt at Chicago?"

Whether Senator Dill, who is co-author of the radio act, has Cabinet aspirations or not is not known, but this much can be said safely—the Westerner, at the moment, stands high among the chieftains in the Roosevelt camp and may take an important guiding hand in the campaign.

An English radio drama, "Danger," written especially for presentation over the air, and presented originally by the British Broadcasting Corporation, in England, will be broadcast by Station WRC at 7:30 o'clock tonight. The scene is laid in the bottom of a coal mine in Wales.

"RADIO remains a problem," Louis Salbitano, of Utica, N. Y., writes. "It is true that superb music, and more rarely a good speech, occasionally rewards us; but most of the time the air is made hideous with advertisement-dominated inanities. Literally it is a racket. Since 90 per cent of the programs are commercial, radio listeners are overwhelmed with parrot high-pressure methods they would not tolerate under other circumstances.

"This merciless bombardment is defeating its own ends. After all, our ears can not stand punishment indefinitely; the law of diminishing returns operates here as regards attention.

"Undoubtedly commercial sponsors are finding out, to their expensive dismay, that their potential market has been deafened into profitless inattention. There is the further handicap of hostility, as people resent, and rightly, the 'Say, listen to me, fella,' technique of some programs.

"Ballyhoo has its place at carnivals and political conventions; yet, as the principal method of selling over the air, it is not only ineffective but destroys good-will. Luckily we have become expert in the art of deftly tuning out objectionable stuff.

"Printed advertisement has the merit of being generally well-behaved and of inviting leisurely attention. People read and do get an impression that gets translated into buying. Radio will have to change its ways or lose out."

A CHICAGO inventor employes thermionic tubes as a fire-alarm apparatus, arranging thermo-electric couples to detect the presence of undue heat. An amplifier then sends in the alarm.

Here's another good one from Chicago. When the world's fair of 1933 opens next June, its lighting circuits will be switched on by light from the star Arcturus, gathered in the great Yerkes telescope, focussed on a photocell and amplified for transmission to relay switches at Chicago. The light used left Arcturus 40 years before, at the time of the Chicago World's Fair of 1893.

Norman Thomas, Socialist candidate for President, will be heard (WMAL, 9:30 o'clock) tonight, on the subject, "A Socialist's View of the National Platforms."

SELECTIONS from favorite operettas of another day will be presented during "Two Seats in the Balcony," over WRC at 1:30 o'clock this afternoon.

Countess Olga Albani, soprano, will make her first summer appearance on the Goodyear series tonight.

Gill and Demling, comedians, heard over the networks, have prepared a book on astrology called "Stars I Have Seen." "It's a knockout," says Gill.

On the Air Today

WEDNESDAY, JULY 13.

WRC—National Broadcasting Co. (316 Meters, 950 Kilocycles.)

6:30 a. m.—Exercises.
7:00 a. m.—On the 8:15.
7:15 a. m.—Morning Devotions.
7:30 a. m.—Cheerio.
8:00 a. m.—Morning Glee Club.
8:15 a. m.—The Morning Clarion.
8:30 a. m.—Flying Fingers.
8:45 a. m.—A. & P. Food Program.
9:00 a. m.—Thru Lighted Windows.
9:15 a. m.—National Home Hour.
9:45 a. m.—Betty Crocker.
10:00 a. m.—Breen and De Rose.
10:15 a. m.—Radio Household Institute.
10:30 a. m.—U. S. Army Band.
11:00 a. m.—"O. E. Circle."
11:15 a. m.—"The Real George Washington," by Charles Colfax Long.
11:30 a. m.—On Wings of Song.
12:00 (noon)—Harold Stokes' Orchestra.
12:30 p. m.—National Farm and Home Hour. Speakers, C. A. Burmeister, James Godkin and A. C. Peake and Dr. Rudolph Snyder.
1:30 p. m.—Two Seats in the Balcony.
2:00 p. m.—Salon Concert Orchestra.
2:30 p. m.—Woman's Radio Review.
3:00 p. m.—Song Souvenirs.
3:30 p. m.—Helen Donofrio, coloratura-soprano.
3:45 p. m.—Lady Next Door.
4:00 p. m.—Dorothy Brent with Orchestra.
4:15 p. m.—Swanee Serenaders.
4:30 p. m.—Beau Balladeer.
4:45 p. m.—Schirmer and Schmidt, piano duo.
5:00 p. m.—"Music Treasure Box," by Pierre V. Key.
5:15 p. m.—Waldorf Astoria Orchestra.
5:30 p. m.—Correct Time.
5:31 p. m.—Drifting and Dreaming.
5:45 p. m.—Wakefield Serenaders.
6:00 p. m.—Amos 'n' Andy.
6:15 p. m.—Auth's Quartet.
6:30 p. m.—Tune Blenders.
6:45 p. m.—Goldbergs.
7:00 p. m.—Big Time.
7:30 p. m.—"Danger," dramatic production.
8:00 p. m.—Goodyear Program, Countess Olga Albani.
8:30 p. m.—Mobiloil Concert.
9:00 p. m.—Corncob Pipe Club of Virginia.
9:30 p. m.—National Radio Forum.
10:00 p. m.—Radio Digest.
10:15 p. m.—Ralph Kirberry.
10:32 p. m.—Vincent Lopez Orchestra.
11:00 p. m.—Cotton Club Orchestra.
11:30 p. m.—U. S. Weather Forecast.
11:31 p. m.—Charlie Agnew's Orchestra.
12:00 (midnight)—Leo Wolfe's Orchestra.
12:30-1:00 a. m.—Terrace Gardens Orchestra.

WMAL—Columbia Broadcasting System. (475.9 Meters, 630 Kilocycles.)

8:00 a. m.—Jack Little.
8:15 a. m.—Melody Magic.
8:30 a. m.—Merrymakers.
9:00 a. m.—Strudley Sisters.
9:15 a. m.—Artells Dickson.
9:30 a. m.—Melody Parade.
9:45 a. m.—Jean Abbey.
10:00 a. m.—Morning Moods.
10:30 a. m.—Rhythm Kings.
10:45 a. m.—Ben Alley, tenor.
11:00 a. m.—Brewer Orchestra.
11:30 a. m.—Light Opera Music.
12:00 (noon)—Hall Orchestra.
12:30 p. m.—Lotus Orchestra.
1:00 p. m.—Aunt Jemima Songs.
1:15 p. m.—Barbara Maurel, contralto.
1:30 p. m.—Elizabeth Barthell, songs.
1:45 p. m.—Salon Orchestra.
2:15 p. m.—Belle Forbes Cutter, soprano.
2:45 p. m.—Four Eton Boys.
3:00 p. m.—Captivators.
3:15 p. m.—Boy Scout Program.
3:30 p. m.—Dancing by the Sea.
4:00 p. m.—Going to Press.
4:15 p. m.—Kathryn Parsons.
4:30 p. m.—Primer for Town Farmers.
4:40 p. m.—Keyboard Favorites.
4:45 p. m.—Jack Brooks' Orchestra.
5:00 p. m.—Vaughn De Leath.
5:15 p. m.—Stern Orchestra.
5:30 p. m.—Skippy.
5:45 p. m.—News Flashes.
6:00 p. m.—Tito Guizar, Mexican tenor.
6:15 p. m.—Mardi Gras.
6:45 p. m.—California Nights.
7:00 p. m.—Four Clubmen.
7:15 p. m.—Singin' Sam.
7:30 p. m.—Kate Smith.
7:45 p. m.—Col. Stoopnagle and Budd.
8:00 p. m.—Guy Lombardo's Canadians; Burns and Allen.
8:30 p. m.—Edgar Wallace Mystery.
9:00 p. m.—Music That Satisfies.
9:15 p. m.—Adventures in Health.
9:30 p. m.—Talk by Norman Thomas, Socialist Presidential Candidate.
9:45 p. m.—Howard Barlow Symphony Orchestra.
10:05 p. m.—Charles Carlile, tenor.
10:15 p. m.—Ozzie Nelson's Orchestra.
10:30 p. m.—Duke Ellington Orchestra.
11:00 p. m.—Eddie Duchin Orchestra.
11:30 p. m.—Isham Jones Orchestra.

WOL—American Broadcasting Co. (229 Meters, 1,310 Kilocycles.)

7:00 a. m.—Musical Clock.
10:00 a. m.—Melody Moments.
10:30 a. m.—Request Program.
11:45 a. m.—Andrew Jenson, pianist.
12:00 (noon)—Paul DeL. Gable, pianist.
12:30 p. m.—Marr Barlow, soprano; Bellmarie Mullins, reader.
12:45 p. m.—Luncheon Music.
3:00 p. m.—Sports Hour.
4:15 p. m.—Louis Rothschild.
4:30 p. m.—Honolulu Beach Boys.
4:45 p. m.—Graduate Nurses' Association.
5:00 p. m.—Walter Simon, pianist.
5:15 p. m.—Something for Every One.
5:30 p. m.—Nancy Telfair.
5:45 p. m.—Arthur Curtain, vocalist.
6:00 p. m.—Adventure Club.
6:15 p. m.—Prof. Zag.
6:30 p. m.—Jack Newlon, "Piano Capers."
6:45 p. m.—Songs That Never Grow Old.
7:00 p. m.—Tiny Tim Tiller.
7:30 p. m.—Today in Sports.
7:50 p. m.—Harold Levy Orchestra.
8:00 p. m.—Joe and Harry.
8:15 p. m.—Edith Virden Smith Program.
8:30 p. m.—Royal Hawaiians.
8:40 p. m.—The K Quartet.

IN MOISTURE-PROOF CELLOPHANE
WILKINS COFFEE
just wonderful!

MINUTE MOVIES

(All rights protected by the George Matthew Adams Service. Trade Mark Registered U. S. Patent Office.)

By Ed Wheelan

WHEELAN SERIAL
TERRORS OF THE TOMB
EPISODE 33
ALICE'S COURAGE AND DETERMINATION SOMEWHAT REASSURED MOSE AND SO HE PRECEDED HER DOWN THE LADDER WITH THE LANTERN
FOLLOWING DIRECTIONS ON THE CHART THEY AGAIN ADVANCED CAUTIOUSLY
GOLLY, DIS AM ABOUT DE WOISTEST PLACE DAT AH EBBER SEED!
COME ON, MOSE, LET'S SHOUT AGAIN!! MAYBE THEY'LL HEAR US THIS TIME! BILL, OH BILL!!
OHHHH BOSS!
A FEW MINUTES LATER
OH-OH-OH...THERE THEY ARE!! THERE THEY ARE!!
QUICKLY ALICE AWAKENED HER SLEEPING FIANCÉ AND THE OTHERS
OH, MY DARLING, I THOUGHT AT FIRST YOU MIGHT ALL BE DEAD!!
GREAT SCOTT, ALICE. DEAR, WHERE IN THE WORLD DID YOU COME FROM?! HOW DID YOU FIND US?!!
DAT DAR OL' MAP DONE BLOW RIGHT UP INTO MISS ALICE'S HAN'S, BOSS!!
WHY, IT'S STARK'S ORIGINAL MAP. THE ONE THE WRETCH KEPT FOR HIMSELF!
PROF. TAYLOR'S HAND TREMBLED AS HE TOOK THE CHART OF THE LABYRINTH, FOR HIS MIND RECALLED THE WORDS OF THE MYSTERIOUS HIGH PRIEST
IT IS BETTER THAT I SAY NOTHING OF WHAT I HAVE SEEN AND HEARD! IT IS ALL TOO UNBELIEVABLE AND TERRIFYING!!
DON'T MISS TOMORROW'S EPISODE!
7-13

GASOLINE ALLEY

Don't miss this feature in colors in The Sunday Post.

Over the Hills and Far Away

ON THE OLD NATIONAL TRAIL NEAR FARMINGTON, PA., A MARKER INDICATES THE OLD BRADDOCK ROAD. OVER THIS GENERAL BRADDOCK, IN 1755, MOVED A CRACK BRITISH ARMY, ARTILLERY AND SUPPLIES. HE HAD COME FROM ENGLAND TO DRIVE THE FRENCH OUT OF FT. DUQUESNE (NOW PITTSBURGH) AND THE OHIO VALLEY. WASHINGTON ACCOMPANIED HIM AS HIS AID-DE-CAMP.
WHAT DOES IT SAY?
IT'S THE OLD BRADDOCK ROAD WHERE THEY HAULED THEIR WAGONS AN' MARCHED THEIR SOLDIERS.
GEE, THIS IS GOIN' TO BE A KEEN BATTLE!
BUT IT'S FUNNY THEY WENT THROUGH THE WOODS WHEN THERE WAS A NICE SMOOTH PLACE LIKE THIS TO MAKE A ROAD.
King
Reg. U. S. Pat. Off.; Copyright, 1932, by The Chicago Tribune.

BUCK ROGERS, 2432 A. D.

Kane Breaks Loose

More strange adventures in full color page every Sunday.

By Phil Nowlan and Dick Calkins

WILMA AND I DISARMED KILLER KANE AND ARDALA — BUT KANE SUDDENLY KICKED MY OWN GUN OUT OF MY HAND — BEFORE I COULD RECOVER HE HANDED ME A WALLOP ON THE CHIN — WILMA CUT LOOSE WITH HER GUN, BUT KANE DODGED AND ARDALA CAUGHT THE FULL FORCE OF THE PARALYSIS BEAM — ARDALA WAS OUT, BUT —
KANE KEPT ME BETWEEN WILMA AND HIMSELF. STUNNED BY HIS FIRST BLOW I COULDN'T SIDE-STEP HIS SECOND.
TAKE THAT YOU SAP!
URGBFLUGH!
MOVE, BUCK, SO I CAN SHOOT!
COPYRIGHT JOHN F. DILLE CO. REG. U. S. PAT. OFF.
AND AS I FELL, I SPOILED WILMA'S AIM.
I'M ON MY WAY!
OH BUCK! HE'S GONE! DID HE HURT YOU?
OUTSIDE — IN THE CORRIDOR —
HA! I THREW THE SWITCH — IF SHE TRIES TO COME THROUGH THAT DOOR AFTER ME THE AUTOMATIC PARALYSIS RAY WILL GET HER! — NOW TO GET HELP! — I'VE GOT THEM LIKE RATS IN A TRAP!!!
BY JACK CALKINS
TO BE CONTINUED

BOBBY THATCHER

Tubby's Discovery

By George Storm

TUBBY MANAGED TO GAIN THE SHELTER OF A HAZEL THICKET ON THE HILL-SIDE WITHOUT BEING OBSERVED BY THE MEN SKIRTING THE EDGE OF THE MARSH.... HE RECOGNIZED ONE OF THE MEN AS PROFESSOR PETTIBONE.....
IT'S PART OF THE COTTONMOUTH COVE GANG, SURE ENOUGH, AND THAT MAN WHO BROKE OUTA JAIL IS WITH 'EM....
I'M LEAVIN' THREE OF THE BOYS HERE WITH YOU PROFESSOR TO HELP YOU DIG..... KEEP 'EM BUSY....!
THE FIELD IS MOST PROMISING!
WE'LL KID 'IM ALONG WITH THAT ROCK AND NOTE BOOK STUFF TILL HE JOINS UP WITH US..... THEN I GOT OTHER PLANS FOR HIM!
(Copyright, 1932, by The Bell Syndicate, Inc.)
1671

THE GUMPS

Follow the Gumps in the Colored Comic Section of The Sunday Post

Let Tomorrow Take Care of Itself

THAT MAID — WHAT ON EARTH AM I GOING TO DO WITH HER? LOOK — MY NEW BOTTLE OF PERFUME, BROKEN IN A MILLION PIECES — SHE BREAKS EVERYTHING SHE TOUCHES —
TILDA — I'M GETTING DISGUSTED WITH YOU — LOOK AT THIS! LAST WEEK YOU DROPPED ONE OF MY SERVICE PLATES AND TOOK A CHIP OUT OF IT — YESTERDAY YOU DROPPED A BREAKFAST TRAY WITH MY BEST DISHES ON IT — LAST NIGHT YOU BROKE THE CRYSTAL WATER PITCHER — AND TODAY YOU BREAK MY BOTTLE OF PERFUME — WHAT IS GOING TO HAPPEN NEXT?
Reg. U. S. Pat. Off.; Copyright, 1932, by The Chicago Tribune.
WHAT WILL YOU BREAK TOMORROW?
NOTHING — MRS. GUMP — YOU CAN SET YOUR MIND AT EASE — TOMORROW IS MY DAY OFF —
SIDNEY SMITH

WINNIE WINKLE, THE BREADWINNER

See the Winkle Family in colors in The Sunday Post.

Bare Facts

Baby Mine

MAW USED TO BOSS POP AND ME BUT ABOUT THE ONLY TIME SHE PUTS HER FOOT DOWN NOWADAYS IS WHEN THE LIGHT TURNS GREEN.

MR. BIBBS SAID HE'D SEE YOU IN A FEW MINUTES! DO YOU MIND WAITING?
NOT AT ALL — AND WHILE I'M WAITING, MAY I COMPLIMENT YOU ON YOUR BEAUTIFUL GOLDEN HAIR, MISS?
OH, I'M SO GLAD YOU LIKE MY HAIR! I'VE BEEN WONDERING HOW I SHOULD FIX IT —
WELL, NO MATTER HOW YOU FIX IT, HAIR SHOULD BE GIVEN CARE AND GOOD TREATMENT! IT'S IMPORTANT!!
TOO MANY PEOPLE ARE INCLINED TO BE CARELESS ABOUT THEIR HAIR!! THEY DON'T REALIZE HOW MUCH HAIR ADDS TO THEIR LOOKS! THAT'S WHY YOU DESERVE CREDIT, YOUNG LADY, FOR THE WAY YOU TAKE CARE OF YOUR CROWNING GLORY!!
OH, THANK YOU, SIR!
DON'T MENTION IT!!
JULY 13
BRANNER

NATS BEAT WHITE SOX, 13-12, ASSISTED BY 8 ERRORS

This MORNING with SHIRLEY L. POVICH

THEY did Benny Schwartz wrong at Laurel the other night. How the referee and judges arrived at their unanimous decision that gave the nod to Billy Landers this department is not prepared to answer. But it was unanimous all right—unanimously ridiculous and smelly.

If there are such things as the Marquis of Queensberry rules, Schwartz won the fight from here to Laurel, and back again. He hit Landers with everything but the Marquis himself, and after the fourth round couldn't lose on anything short of a knockout. And this column gave Schwartz the last two rounds in addition to the first four.

◆

Referee Ed Brockman and Judges Charlie Short and Ed Thomas set some new all-time, free-style records for astigmatism when they apparently disregarded every precept of scoring a fight and gave to Landers the decision that Schwartz had tucked away beyond doubt by all the rules of the game.

When the good Marquis laid down the Queensberry rules as the humane substitute for the brutal London prize ring rules more than a half century ago, he inserted the following clause about decisions:

"In all contests the decision shall be given in favor of the contestant who attains the greatest number of points. The points shall be for—Attack: Direct, clean hits with the knuckle part of the glove on any part of the head or body above the belt. Defense: Guarding, slipping, ducking or getting away. Where points are otherwise equal, the preference shall be given the contestant who does most of the leading off, or displays the best style."

◆

And Schwartz pummeled Landers almost at will with direct, clean hits on every part of the body that the Marquis prescribed. When he chose to go to the defense, he slipped and ducked and tied Landers up in the clinches, making the Norfolk lad look like a novice, as indeed he did appear in the hands of Schwartz.

The Marquis said that where points are otherwise equal, the decision goes to the contestant who does the most leading or displays the better style. Landers did the most leading, all right—with his chin, and was socked a hundred times by Benny's left. Landers did a lot of leading, too—with his right, violating the cardinal rule of boxing. If that's style, over the center field fence is out.

◆

This department has received a letter from Benny Schwartz anent Monday night's decision. If it's a squawk, he's certainly entitled to it. But Benny can have the rostrum:

"Dear Mr. Povich:

"I seldom give my version of my fights as I think it's bad taste, but I feel justified this time in telling you how I feel.

"All my career as a boxer has been to please my fans and give my utmost, but I want to tell you that I think last night's was the most unfair decision of my career. I trained hard for the fight and was in excellent condition and I know I beat Landers in six of the eight rounds. As you know, I fought three world champions and this is the first time I ever complained.

◆

"This fight meant a lot to me and it hurt to see something taken away that I really earned. The fight game is based on ability to box and my experience enabled me to outbox fellows like Landers.

"I was accused of holding by the referee, but what I was doing was tying Landers up, which is perfectly permissible in boxing tactics. Tunney did it to Dempsey twice, and Loughran did it to Hamas, and many others.

"The referee kept jerking my arm from the elbows instead of breaking us properly, and if you don't think it hurts, just let some one try to do it. If I had let him continue, I wouldn't have been able to raise my hands in the next round.

"I am willing to box Landers again, winner take all, even if it's in a room with only newspapermen looking on. All I want is an even break. I was robbed of the decision last night."

I think so, too, Benny.

AUTOMOBILES
At WESCHLER'S
AUTO AUCTION
920 H St. N.W.
TODAY
10 A. M.

"No foot too hard to fit"
Wright ARCH PRESERVER SHOE
BOYCE & LEWIS
Custom Fitting Shoes
439 7th ST., N.W.

Doubles Title Of District At Stake

Army Netmen Meet Markey-Considine in Finals Today.

Personnel of Teams in Leech Cup Play Is Announced.

THE forty-fifth annual District of Columbia tennis championship will come to an end amid a skirmish of hard-hitting this afternoon at 5 o'clock at Wardman Park Hotel, when Lieut. Stanley K. Robinson and Cadet Dolf Muehleisen, Army Leech Cup players, from California, meet Bud Markey and Bob Considine, local combination, for the doubles title.

The match will be three out of five sets, and it brings together the first and third seeded teams of the tournament. Muehleisen and Robinson, favorites to win, advanced to the final round by trouncing the strong team of Barney Welsh and Maurice O'Neill, 6—2, 6—1, while Markey and Considine were beating out Lieuts. (U. S. N.) Gerald Smith and J. K. McCue, 6—1, 6—4.

Markey-Considine Good Combination.

Markey and Considine are a scratch combination, formed just before the start of the tournament, but both are experienced doubles players and might well make serious trouble for the Army aviators today. Markey, with his fine return of service and good net play, and Muehleisen, with the all-court game, which easily won him the District singles championship, should be the outstanding figures.

The match originally was scheduled for the Army and Navy Country Club as a feature of a clash between a team of Washington players against the Army Leech Cup squad, but was shifted back to Wardman yesterday.

The Washington-Leech Cup match will go on as scheduled today. The local team will be made up of Dooly Mitchell, Tom Mangan, Axel Graven, Gilbert Hunt, Frank Shore and Gene Hermann, while the Army will choose its players from Maj. Robert C. Van Vliet, Capt. J. H. Drake, Maj. J. A. Dorst, Maj. Randolph Gordon, Lieuts. Sherburne, Hedekin, Helms and others.

The Muehleisen-Robinson vs. Markey-Considine match will serve also the No. 1 doubles match of this Washington-Leech Cup affair.

Van Vliet, Godfrey Captain Service Team.

Louis I. Doyle, referee of the Leech Cup matches, to be played between the Army and Navy Saturday at the Army and Navy Country Club, yesterday announced the list of players in both camps. The teams will be captained, respectively, by Maj. Robert Van Vliet and Lieut. Comdr. Vincent H. Godfrey.

The Army team will wind up its training program today, and will make an aerial tour of nearby Army posts over Thursday and Friday.

The players:

ARMY—Maj. R. E. Van Vliet (Inf.), team captain; Maj. J. A. Dorst (Eng.), Maj. Randolph Gordon (Inf.), Capt. R. O. Bassett (Inf.), Capt. R. Z. Crane (Ord.), Capt. J. H. Drake (Inf.), Lieut. S. K. Robinson (A. C.), Lieut. D. D. Hedekin (Inf.), Lieut. J. Helms (A. C.), Lieut. P. K. Morrill (A. C.), Lieut. T. L. Sherburne (Inf.), Lieut. H. B. Thatcher (Inf.), Lieut. Millard Lewis (A. C.), Private Dolf Muehleisen (A. C.), Private R. A. Scruton (Inf.).

NAVY—Lieut. Comdr. V. H. Godfrey, team captain; Lieut. C. B. McVay (C. C.), Lieut. R. M. Watt, jr. (C. C.), Lieut. R. M. Graham, Lieut. A. K. Doyle, Lieut. D. Ketcham, Lieut. (j. g.) G. W. Smith (M. C.), Lieut. (j. g.) W. E. Howard (C. C.), Lieut. (j. g.) J. M. Farrin (C. C.), Lieut. (j. g.) J. K. McCue, Lieut. J. M. Worthington, Second Lieut. J. S. E. Young (U. S. M. C.), Capt. J. G. Coats.

The probable selections for the Army team are Muelheisen, Robinson, Van Vliet and either Drake, Dorst, Sherburne, or Hedekin, while Navy is likely to rely on Watt, McCue, Farrin, Smith and Howard or Graham. Four singles and three doubles will be played. Army won the cup in 1924 and 1925 and never since.

Tribe Beats Grove With Rally in Ninth

Philadelphia, July 12 (A.P.).—Putting on a two-run rally in the ninth inning today, the Cleveland Indians copped their third straight game from the Philadelphia Athletics, 7 to 6.

A home run by Eddie Morgan and successive doubles by Sewell and Cissell gave the Redskins their two tallies in the final round.

Lefty Grove, making his second start since he returned to duty, was pummelled for 18 hits in suffering his second straight defeat. Six of the blows made off the southpaw star were two-baggers.

Cleveland.	AB	H	O	A
Porter,rf.	5	2	1	0
Burnett,ss.	5	2	0	2
Averill,cf.	5	2	4	0
Vosmik,lf.	5	3	5	0
Morgan,1b.	5	1	7	1
Sewell,c.	5	2	3	0
Cissell,2b.	5	3	4	3
Kamm,3b.	4	3	0	2
Hudlin,p.	5	0	1	[illegible]
Totals.	44	18	27	10

Phila.	AB	H	O	A
Haas,rf.	5	0	0	0
Cramer,cf.	5	0	2	0
Cochrane,c.	3	2	10	1
Simmons,lf.	4	3	1	0
Foxx,1b.	4	1	8	0
McNair,ss.	4	1	1	3
Dykes,3b.	3	1	1	1
Williams,2b.	4	1	4	6
Grove,p.	3	1	0	1
*Miller.	0	0	0	0
Totals.	35	10	27	12

*Batted for Grove in ninth.

Cleveland	1	3	1	0	0	0	0	0	2	—7
Philadelphia	2	0	0	2	2	0	0	0	0	—6

Runs—Porter (2), Morgan (2), Sewell, Cissell, Kamm, Cochran (3), Simmons (2), Grove. Errors—Burnett, Averill, Williams. Runs batted in—Averill, Porter, Burnett (2), Kamm, Morgan, Cissell, Simmons (2), Foxx, Cochrane, Dykes. Two-base hits—Averill, Vosmik, Kamm, Burnett, Grove, Sewell, Cissell. Home runs—Simmons, Morgan. Double plays—Cissell to Morgan (2); Burnett to Cissell to Morgan. Left on bases—Cleveland, 12; Philadelphia, 5. First base on balls—Off Hudlin, 3; off Grove, 2. Struck out—By Hudlin, 3; by Grove, 7. Umpires—Owens and Ormsby.

HURLS NO-HIT GAME.

Williams, of Langdon, allowed no hits and fanned ten as his team defeated Woodridge, 4 to 0, yesterday in a playground game. Langdon now has won two of the three games played between them.

Home Run Leaders

(Associated Press.)

Foxx, Athletics	34
Klein, Phillies	25
Ruth, Yankees	24
Gehrig, Yankees	20
Averill, Indians	19
Simmons, Athletics	19

Runs for Poland

STELLA WALSH.

MISS WALSH TO RUN FOR POLAND

Consulate Job Given Track Star to Gain Olympic Entry.

CLEVELAND, July 12 (A.P.).—Uncle Sam's talented adopted niece, Stella Walsh, of the cinder track, went back to the home folks today and henceforth will do any Olympic record-breaking for the glory of her native Poland.

Climaxing two weeks of indecision, the world's leading feminine track and field star this afternoon cast her lot with Poland on the strength of a position in the office of the Polish consulate in New York City.

Since her indefinite furloughing July 1 by the New York Central Railroad, Miss Walsh has kept her eye on the future Walsh bread and butter.

She inferred then that her allegiance in the Los Angeles Olympiad would crown the standard of the country making the most favorable business offer.

Miss Walsh said she would go to New York within the next few days to meet the Polish Olympic team, and from there would accompany it to Los Angeles.

In addition to nearly a dozen world track and field records, Miss Walsh will carry to the Olympics the virtual certainty of victory in the discus, 100-meter dash and 400-meter relay.

The Polish star's decision came less than 24 hours before she was to have appeared before a special Federal hearing to take out her naturalization papers.

She had been offered a position by the City of Cleveland municipal recreation department, the offer contingent upon her naturalization and naturalization in the United States Olympic Team.

However, Fred L. Steers, chairman of the National A. A. U. woman's track and field committee, telegraphed today to warn her that acceptance of a position in "physical education work" would make her ineligible for Olympic competition. It was not known if this influenced her final decision.

Stoneham May Sell Giants, Says Rumor

New York, July 12 (U.P.).—The baseball fraternity has begun to wonder what will happen to the New York Giants next year, now that they have proved the biggest upset of the National League season by virtually dropping out of the pennant race.

Many close followers of the Giants' misfortunes believe that Club President Charles A. Stoneham will sell out his holdings this winter because of the reported poor return on his investment at the Polo Grounds.

Norman Perry, the Indianapolis utility magnate, and John J. McGraw, former manager of the Giants, are understood to be planning a purchasing syndicate to take over the club's franchise and plant. If the Perry-McGraw deal goes through it would not be surprising to see McGraw take over the managership again.

Major League Statistics

AMERICAN LEAGUE.

STANDING OF THE TEAMS.

	W.	L.	Pct.
New York	55	26	.679
Philadelphia	48	36	.571
Detroit	44	34	.564
Cleveland	46	36	.561
WASHINGTON	44	38	.537
St. Louis	39	40	.494
Chicago	28	51	.354
Boston	18	61	.228

YESTERDAY'S RESULTS.

WASHINGTON, 13; Chicago 12 (10 innings).
New York, 4; St. Louis, 2.
Cleveland, 7; Philadelphia, 6.
Boston, 3; Detroit, 2.

TODAY'S GAMES.

Chicago at WASHINGTON.
Cleveland at Philadelphia.
St. Louis at New York.
Detroit at Boston.

NATIONAL LEAGUE.

STANDING OF THE TEAMS.

	W.	L.	Pct.
Pittsburgh	44	31	.587
Chicago	43	35	.551
Boston	42	38	.525
St. Louis	39	39	.500
Philadelphia	40	44	.476
Brooklyn	38	42	.475
New York	34	41	.453
Cincinnati	39	49	.443

YESTERDAY'S RESULTS.

Pittsburgh, 8; Brooklyn 7 (12 innings).
Chicago, 4; Boston, 3.
New York, 4; Cincinnati, 3.
St. Louis, 7; Philadelphia, 6.

TODAY'S GAMES.

Boston at Pittsburgh.
Brooklyn at Chicago.
Philadelphia at Cincinnati.
New York at St. Louis.

2 Disqualified On Mat at Bolling

Shikat and Bartush Given Verdicts for Foes' Roughness.

Decisions to Sherry, Masked Marvel and Munn.

By BOB CONSIDINE.

UMPIRE BILLY JONES, the only rassling referee who fraternizes with the growlers, hauled off and disqualified two of his pals last night at Bolling Field while a crowd of about 1,000 fretted and griped and couldn't quite make up its mind whether to be sore at the disqualifications or because of them.

Dick Shikat, whom Philadelphia papers say is training religiously in Philadelphia for his match there Friday night with Gus Sonnenberg, was the beneficiary of disqualification No. 1, when George McLeod was ruled off the course for his habit of stamping on the former champion's gnarled tootsies. Billy Bartush received the other disqualification, after gentlemanly Frank Speer, introduced by the floundering bridgework of Mugsy Morris as "The Golden Tornado from Georgia Tech "had knocked him cold by jumping up and down on his neck.

Bald Alex Aberg Bows to Sherry.

Jack Sherry, one of the best of the uncrowned champions, defeated Alex Aberg, the Russian rassler who is as bald as an electric light bulb, and wrestles a great deal like one, in eleven minutes. George Calza and Danny Winters went 30 minutes to a draw and the Masked Marvel revealed a rugged torso while beating Jim Monoghan in thirteen minutes.

McLeod confined all of his wrestling to pumping rights and lefts into Shikat's tummy and then edging close and jumping heavily on Shikat's toes. The rest of McLeod's science consisted of ramming his knee into the back of Shikat as the former champion fled around the ring. Jones disqualified him after several neck-locks, which were ruled strangle holds.

The Speer-Bartush match was about the most interesting, and more real blows were struck than in an average month of rassling shows. Once the two rolled out of the ring and began to pummel one another in impromptu fashion along the sidelines. Several women in the vicinity fled and the promoters woke up a couple of military police and dispersed the fighting, but neither of the boys seemed inclined to go back in the ring, so Bartush chased Speer halfway around the ring, planting rights to the shoulder blades.

They strangled each other during the rest of the match, and when Jones tried to break Speer's holds he was pushed severely aside, and once was thrown for a clean loss. Finally Speer got Bartush down, with a series of strangle locks and solar plexus blows, and finished him off with several jump-on-the-neck "holts." Jones pushed Speer aside, helped Bartush rise to a semivertical position and held up his hand, whereupon Bartush promptly sank to the mattress again.

Endurance Swimmer On Way to Record

At midnight last night Mrs. Elise Luippold, local long-distance swimmer, was going strong in her attempt to establish a world's endurance swimming record in the Airport Pool, where she dove in at 1 p. m. yesterday. Stopping only five minutes in each hour for rest and food, Mrs. Luippold expressed confidence of shattering the existing record of 70 hours. During rest periods she did not leave the pool, but tread water.

Tricity Regatta Lists Special Feature Race

Many of the races of the Tricity Regatta, to be held on the Severn on July 30 and 31, already have been sponsored by various business houses and prominent men of the city.

The feature of the Tricity Regatta will be the special race for all outboard engines built prior to 1931. The Coast Guard cutter Apache will be the official boat, and the course will be patrolled by the Coast Guard as in other years.

Five Leading Hitters

AMERICAN LEAGUE.

Player, team—	G.	AB.	R.	H.	Ave.
Foxx, Phila.	84	321	87	123	.383
Walker, Det.	63	227	53	79	.348
Averill, Cleve.	82	345	65	118	.342
Burns, St. L.	79	322	64	109	.339
Jolley, Boston	77	302	32	102	.337

NATIONAL LEAGUE.

Player, team—	G.	AB.	R.	H.	Ave.
P. Waner, Pitts.	75	317	58	119	.375
Hurst, Phila.	80	309	61	114	.369
Klein, Phila.	83	357	92	128	.359
O'Doul, Bklyn.	74	307	58	107	.349
Lombardi, Cin.	64	227	34	79	.348

WORK OF THE NATS

BATTING.

	G.	AB.	R.	H.	2b.	3b.	Hr.	Sb.	Rbi.	Av.
Weaver	22	47	9	17	4	1	0	0	9	.362
Harris	51	92	14	31	5	3	3	3	13	.337
Manush	78	319	55	105	19	6	13	1	63	.329
Reynolds	70	295	37	89	18	4	9	6	47	.302
Cronin	71	264	46	80	18	6	6	1	60	.303
West	79	311	50	89	13	5	5	2	52	.286
Myer	82	341	75	96	26	13	5	6	32	.282
Bluege	80	278	30	77	13	1	3	4	36	.277
Spencer	59	179	19	50	5	0	1	0	20	.279
Crowder	28	58	7	16	1	2	0	0	5	.276
Judge	77	286	43	75	16	3	3	4	30	.262
Rice	48	78	14	20	4	2	0	0	8	.256
Kingdon	7	12	1	3	1	0	0	0	2	.250
Kerr	28	62	7	14	3	1	0	1	11	.226
Berg	41	109	9	24	5	1	1	1	14	.220
Kuhel	29	45	7	10	0	1	1	2	10	.222
Maple	19	10	1	2	0	0	0	0	0	.200
Thomas	20	29	4	6	1	0	0	0	2	.207
Brown	23	42	3	4	1	0	0	0	2	.095
Burke	23	42	3	4	1	0	0	0	2	.095
Marberry	32	23	1	2	0	0	0	0	2	.087
Coffman	16	29	0	1	0	0	0	0	0	.035

PITCHING RECORDS.

	Won.	Lost.	Pct.
Brown	12	4	.750
Weaver	11	5	.668
Crowder	11	10	.524
Thomas	5	6	.455
Coffman	5	8	.385
Burke	3	6	.333
Marberry	1	3	.250

Safe at Plate in Cloud of Dust

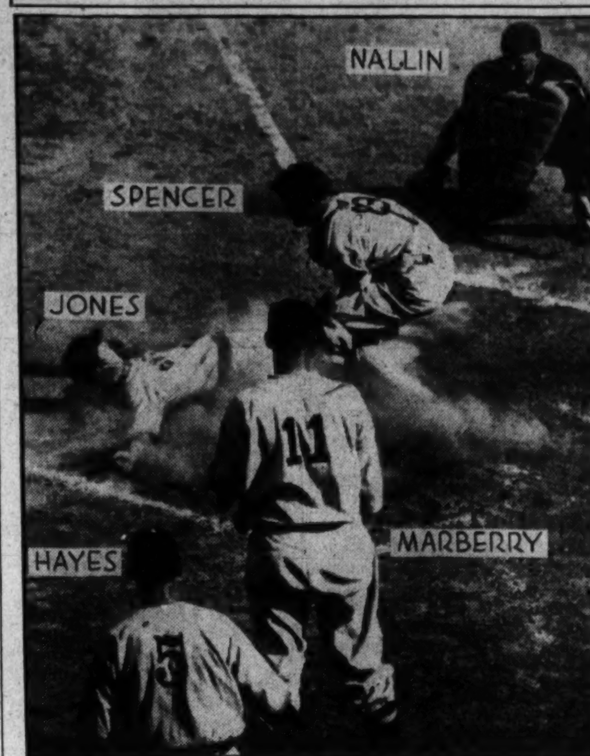

Post Staff Photo.

Sam Jones is seen scoring on a slide at the end of a sprint from first after Seeds' double in the fifth inning yesterday. Jones didn't pitch like a pitcher yesterday, but neither did he run like one.

WHELAN, C. U. IN GRIDIRON RECORDS

Figures in 12 Principal Scoring Plays of 1931 Season.

NATIONAL recognition has been accorded Tom Whelan, high-stepping Catholic University halfback, in the 1932 edition of Spalding's Official Football Guide, which shows that the Cardinal star participated in no less than twelve of the principal scoring plays of the 1931 gridiron season.

The records serve to strengthen the opinion voiced by many local fans and experts that Whelan was the most effective college halfback from an attacking standpoint in the Capital area last fall. A total of fifteen players of Capital colleges and universities are named in the Guide as participants in the season's outstanding scoring plays, this group having taken part in 34 plays. Whelan thus is shown to have accounted for a fraction more than one-third of the notable local achievements.

Whelan's longest scoring run from scrimmage was a 75-yard gallop against City College, of New York. He had one for 70 and two others for 65 yards against Gallaudet, while against Providence College he scored on runs of 60, 55 and 50 yards. He also ran 55 yards from scrimmage to score against North Carolina State.

Among the principal scoring runs with intercepted passes, Whelan is credited with an 85-yard romp at the expense of North Carolina State.

Bozie Berger, of Maryland, and Oliver are credited with the longest scrimmage runs among Capital players, each having toted the ball 85 yards.

Wilmer Bradley, of Georgetown, turned in an 80-yard scoring dash. Others named among the long scrimmage touchdown scorers were Bus Sheary, Catholic; Ray Poppelman, Maryland; Dick King, Georgetown, and Frank Coogler, Finis Parrish, and John Doyle, all of George Washington.

Otts Kriemelmeyer, George Washington full back and a Washington native, is credited with a 65-yard scrimmage run. Al Woods, Maryland, is identified with an 80-yard sprint.

The longest scoring run in the country—109 yards—was made by Edmund Jack Burke, of Mississippi University, against the University of Alabama.

YANKS BEAT BROWNS ON 5 HITS

Chapman Gets Home Run, One On; Beating Stewart, 4-2.

NEW YORK, July 12 (A.P.).—Charley Ruffing's airtight pitching and Ben Chapman's timely home run in the sixth with a mate aboard gave the Yankees a close decision over the St. Louis Browns today, 4 to 2.

Wally Stewart held the leaders to five hits, but a pass to Ruth, Lazzeri's single and Chapman's four-bagger cost him three runs in one inning. Ruth scored the final run in the ninth, when he walked for the fourth time and later crossed the plate on Stewart's balk. The Browns could not get more than one hit an inning off Ruffing.

St. Louis.	AB	H	O	A
Schulte,cf.	4	0	4	0
Burns,1b.	4	2	6	0
C'pbell,rf.	3	1	4	0
Goslin,lf.	4	0	6	0
Ferrell,c.	3	2	2	0
Melillo,2b.	4	0	1	1
Storti,3b.	4	1	0	1
*Scharein.	0	0	0	0
Levey,ss.	4	1	1	3
Stewart,p.	2	0	0	1
Gray,p.	0	0	0	0
†Fisher.	1	0	0	0
Totals.	33	7	24	6

New York.	AB	H	O	A
Byrd,cf.	4	0	1	0
Sewell,3b.	4	0	3	1
Ruth,rf.	0	0	3	0
Gehrig,1b.	4	1	5	0
Lazzeri,2b.	4	1	4	4
Chapman,lf.	3	1	3	0
Crosetti,ss.	4	0	3	2
Jorgens,c.	3	0	5	2
Ruffing,p.	3	2	0	1
Totals.	29	5	27	10

*Ran for Storti in the ninth.
†Batted for Gray in the ninth.

St. Louis	1	0	0	0	0	0	0	1	0	—2
New York	0	0	0	0	0	3	0	1	x	—4

Runs—Schulte, Campbell, Ruth (2), Lazzeri, Chapman. Errors—Goslin, Levey, Gehrig. Runs batted in—Burns, Lazzeri, Chapman (2), Ferrell. Two-base hits—Burns, Campbell, Gehrig. Home run—Chapman. Double play—Melillo to Levey to Burns. Left on bases—New York, 6; St. Louis, 8. First base on balls—Off Ruffing, 4; off Stewart, 5. Struck out—By Ruffing, 4; by Stewart, 2. Hits—Off Stewart, 5 in 7 2-3 innings; off Gray, 0 in 1-3 inning. Balk—Stewart. Losing pitcher—Stewart. Umpires—Geisel and Guthrie.

U. S. Swimmers Seek Olympic Berths Today

Cincinnati, Ohio, July 12 (A.P.).—America's greatest array of swimming talent tomorrow will open a battle for the right to carry the Stars and Stripes against the cream of the world in the Olympiad.

Twenty-four will be selected for Uncle Sam's men's team. There are more than 90 aspirants for the berths, ranging in age from 14 to 42.

Only preliminary heats will be run tomorrow at the Coney Island pool. They are for the 1,500-meter and 100-meter free-style events. The finals and other events will start Thursday and continue through Saturday.

French Delegation of 63 Olympic Athletes Arrive

Martin, 800-Meter Star, and Keller, 400-Meter Entrant, Head Squad; Watch Hampden, of England, Warns Martin.

By EDWARD J. NEIL.

NEW YORK, July 12 (A.P.).—The tricolor waved on high over New York's waters today as 63 athletes of France, headed by vigorous little Sera Martin and long-legged Jean Keller, sailed into the spotlight that has been shining for days on the stream of invading Olympic athletes.

Excited and thrilled by another loud reception, the French competitors, with 25 officials to take care of them, arrived on the liner Lafayette and promptly bustled off into the city for a continual round of workouts and recreation that will fill their time before they leave for Los Angeles Thursday by way of Washington and a White House reception.

Ten teams made up the delegation, consisting of track and field, rowing, boxing, cycling, fencing, equestrian, weight lifting, wrestling, swimming and yachting.

Natty in gray slack flannel suits and blue berets, the official Olympic uniform of the French Team, most of the youngsters, on their first trip to America, stared and pointed, jabbed companions and sputtered excitedly as buses rolled them through the canyons of New York's streets for the first time.

But it was an old story for Sera Martin, fleet little middle-distance ace, who campaigned here a couple of seasons ago with considerable success. He pointed out the sights to his companions, advised the best kind of spikes to wear for their afternoon workout at the New York University, and still had time to discuss the situation in general.

"This fellow Eastman," he said in French, "ah, he is the man we must all beat in the 400 meters, but let me warn you. England is sending a great quarter-miler named Hampsen. In that last 100 yards * * * poof * * * he is gone."

Martin probably will concentrate on the 400 meters himself, leaving to Jean Keller, a lanky blond youngster and his inseparable companion, the job of taming a great international 800 meters field. Keller beat Martin by a foot for the French national 800 meters title a few weeks ago and clocked in 1:53 2-5. In Martin's last practice workout, however, he was timed in 1:52¾, smart time for the distance.

The French teams plan to leave New York Thursday night, and stop in Washington Friday. On their way across the continent they plan a workout in Salt Lake City.

Wild Throw in 10th Ends Game After 7-Run Lead Of Chicago Is Wiped Out

ON A PLATTER

CHICAGO.	AB	R	H	O	A	E
Seeds, cf-lf	6	2	3	3	0	0
Hayes, 2b	6	0	2	1	8	2
Sullivan, 3b	5	2	1	0	1	1
Selph, 3b	1	0	0	0	1	0
Fothergill, lf	2	0	1	0	0	0
Funk, cf	3	0	0	5	0	0
Kress, rf	5	1	1	2	0	0
Blue, 1b	6	3	3	12	2	1
Appling, ss	4	1	4	2	1	3
Grube, c	4	1	0	3	0	1
Jones, p	2	2	2	1	1	0
Faber, p	2	0	1	0	2	0
Totals	46	12	18	*29	16	8

*Two out when winning run scored.

WASHINGTON.	AB	R	H	O	A	E
Kuhel, 1b	6	1	2	14	3	0
Myer, 2b	6	1	1	5	3	0
Manush, lf	5	1	2	0	0	0
Cronin, ss	5	3	3	4	7	0
Harris, rf	6	1	1	4	0	0
West, cf	5	1	1	1	0	0
Bluege, 3b	4	2	0	2	3	0
Spencer, c	4	2	2	0	1	0
Burke, p	0	0	0	0	0	0
Coffman, p	0	0	0	0	0	0
Marberry, p	3	1	1	0	1	0
Brown, p	0	0	0	0	0	1
Crowder, p	1	0	0	0	0	0
†Rice	0	0	0	0	0	0
‡Weaver	1	0	0	0	0	0
Totals	46	13	13	30	18	1

†Batted for Coffman in second.
‡Batted for Brown in ninth.

Chicago	160	022	010	0	—12
WASHINGTON	032	021	202	1	—13

Runs batted in—Sullivan (2), Jones (3), Seeds (3), Kress, Spencer (2), Kuhel (4), West, Blue, Marberry, Appling (2), Cronin (2). Two-base hits—Seeds (2), Cronin, West. Three-base hits—Seeds, Kress, Appling. Stolen bases—Appling, Kuhel, Myer. Sacrifices — Jones, Appling, Funk. Double play—Kuhel to Cronin to Kuhel. Left on bases—Chicago, 9; Washington, 9. First base on balls—Off Jones, 5; off Marberry, 2. Struck out—By Jones, 2; by Faber, 2. Hits—Off Jones, 5 in 4 2-3 innings; off Faber, 8 in 5 1-3 innings; off Burke, 6 in 1 inning (none out in second); off Coffman, 2 in 1 inning; off Marberry, 10 in 6 innings; off Brown, 0 in 1 inning; off Crowder, 0 in 1 inning. Winning pitcher—Crowder. Losing pitcher—Faber. Umpires—Nallin and Van Graflan. Time of game—Two hours 37 minutes.

Spencer Goes Home From First on Heave by Appling.

Error Ties Score for Nats in 9th; Burke Hammered Out.

By FRANK H. YOUNG.

THE Nationals looked like a winning 100-to-1 shot as they staggered home to a 13-12 ten-inning victory over the Chicago White Sox yesterday. They were trailing by seven runs after the second inning and on several other occasions saw the aliens speed up and step away from them whenever they got close on their heels. That they finally did win out seemed to strike the thousand or so fans who were on hand as something bordering on a miracle and practically all left the stadium looking bewildered, scratching their heads and asking themselves "How come?"

The Nationals did not beat the White Sox; the White Sox beat themselves. "Sad Sam" Jones, starting pitcher, forced home two runs on bases on balls in the second, while six alien errors helped the natives to keep in the running in the first eight frames. Then another gave them a chance to score twice and knot the count in the ninth, and an eighth error enabled Roy Spencer to score all the way from first wit hthe run which broke up the game in the tenth.

Spencer Scores From First.

The affair ended just when the cash customers were settling back in their chairs looking for an extended game. Two were dead in the tenth when Spencer singled sharply to left. This brought "General" Alvin Crowder, the fifth pitcher used by Skipper Walter Johnson, to the tee. He shot a roller to Shortstop Luke Appling and, with plenty of time to make a forced play at second, Luke cut loose with a bullet-like heave which cleared Jack Hayes' head and went to the stands near short right. By the time the ball was retrieved, Spencer was over the plate.

In the ninth, another break of a similar nature paved the way for Washington's two-run splurge, which tied the count. Bluege opened by coaxing a pass. Spencer lined to Appling and Monte Weaver, pinch-hitting for Lloyd Brown, rolled to the old-timer, Urban ("Red") Faber, who had relieved Jones in the fifth. This made the second out.

Kuhel singled, scoring Bluege, but it looked as though the Nats were beaten when Myer rolled to Hayes. The latter went over toward first and made a pretty stop, but he pegged badly, giving Myer life and putting the tying run on third. When Manush walked, the aisles were packed and Cronin's scratch hit off Selph's glove brought about the deadlock. When Selph fumbled Harris' hot grasser which followed, it looked as though the Nats would win then and there, but the visiting third-sacker recovered quickly and made the out, Harris being anything but a Charley Paddock when it comes to running.

Nats' Hits Total Same as Runs.

Just how helpful walks and errors were to the Nats may be gleaned from the fact that only thirteen hits, many of which were most scratchy and but two were good for extra bases, netted thirteen runs. Against this attack, the Sox matched no less than eighteen safeties, including two triples and as many doubles, seeming to enjoy the brand of hurling tossed up to them by the first three flingers who worked against them—Bobby Burke, Dick Coffman and Fred Marberry. Brown and Crowder held them hitless in the ninth and tenth, respectively.

The Sox scored five runs on six hits off Burke before he could retire a man in the second, while Coffman granted enough blows in finishing out this round to net two more tallies. During the stretch Marberry worked, five more Chicago runs were made, oddly enough all of these being propelled over the plate after two were out in three different frames.

Meanwhile, the Nats would not give up; in fact, they received so much encouragement from the alien defense that they couldn't give up. At that, with the Sox stepping out every time the home team threatened, their chances did not look to be worth a lead nickel until the Sox insisted upon them taking the decision in the ninth and tenth sessions.

Cronin was credited with three hits and Kuhel, Manush and Spencer with two each. Appling led the Chicago attack, having a perfect day with a triple, three singles and a sacrifice in five trips up.

In the Wake Of the Game

LOU FONSECA'S butter-fingered White Sox end their second 1932 visit here this afternoon. In their previous series with the Nationals they managed to win one game out of four, and so, if they run to form, they must win today. Manager Walter Johnson will call on Monte Weaver, who is seeking his twelfth victory, to upset the dope, while the veteran, Ted Lyons, is expected to oppose Monte.

Instead of returning here from the baseball meeting at Cleveland Monday, President Clark Griffith went to Chattanooga to see what Lookout players might have a chance to make good with the Nationals next season.

Jim Tennant, a right-handed pitcher, formerly with the New York Giants, is trying for a berth with the Nationals. The Giants optioned him to Bridgeport one too many times, and so Baseball Commissioner Kenesaw Mountain Landis declared him a free agent. He is a hefty 6-footer with a hop on his fast ball.

Cronin, who went over toward second to make a fine gloved-hand stop to rob Sullivan of a hit in the first, opened the second with a single to left. It was the Nats' first hit of the game.

Grube cleanly picked Harris off first in the second round, but Blue dropped the ball.

After the Sox forged into a seven-run lead, Fothergill was yanked from left and benched, Seeds moving over and Funk going to center. This change probably robbed the Nats of at least another run and Myer of a hit, for the Nat second-sacker sent Seeds far back for a fly in the home second to end the round with Nats on first and third. It is doubtful if the slow Fothergill would even have gotten near the looper.

Harris raced back to the fence to make an overhead grab of Funk's liner, opening round 4.

Kuhel took Blue's bounder, which skidded off the initial sack, with his gloved hand in the fifth, but lost out in the race with the batter to the sack.

Faber did not issue a pass until the ninth and then he doled out two, which helped the Nats knot the score.

Red Sox Defeat Tigers In Pitchers' Duel, 3-2

Boston, July 12 (A.P.).—The Red Sox made it two-all in their five-game series with Detroit by taking a 3-to-2 victory off Vic Sorrell today in a pitchers' battle.

Bob Kline, who opposed Sorrell on the mound, allowed eight hits, while his team made only five off the Detroit hurler. The Sox, however, got away to a lead in the first frame on walks to Johnson and Olson, Watwood's bunt and a clean single to right by Smead Jolley.

Detroit.	AB	H	O	A
Davis,1b.	5	1	13	0
Gehr'r,2b.	4	2	2	4
Stone,cf.	3	1	3	0
Webb,rf.	4	1	1	0
Rhiel,lf.	3	0	1	0
Rogell,ss.	4	2	1	3
Schuble,3b	4	0	0	2
Hayw'th,c.	4	1	3	1
Sorrell,p.	2	0	0	4
*Walker.	1	0	0	0
Totals.	34	8	24	14

Boston.	AB	H	O	A
Johnson,cf.	3	0	2	0
Olson,2b.	3	1	3	1
Watwood,rf	3	0	1	0
Jolley,lf.	4	2	2	0
Alexan'r,1b	3	0	13	0
McMa's,3b.	3	0	0	2
Warstler,ss	2	2	4	6
Connolly,c.	2	0	2	2
Kline,p.	2	0	0	4
Totals.	25	5	27	15

*Batted for Sorrell in ninth.

Detroit	0	0	0	0	2	0	0	0	0	—2
Boston	2	0	0	1	0	0	0	0	x	—3

Runs—Rogell, Hayworth, Johnson, Olson, Warstler. Errors—Johnson, Warstler. Runs batted in—Gehringer, Hayworth, Jolley (2), Johnson. Two-base hits—Rogell, Warstler. Stolen bases—Rogell, Johnson. Sacrifices—Watwood, Warstler, Kline. Double plays—Rogell to Gehringer to Davis, Kline to Warstler to Alexander, Warstler to Olson, Olson to Warstler to Alexander. Left on bases—Detroit, 8; Boston, 6. First base on balls—Off Sorrell, 5; off Kline, 3. Struck out—By Sorrell, 2; by Kline, 2. Wild pitch—Kline. Umpires—Dineen and McGowan. Time of game—One hour and 50 minutes.

GOLFERS

All Leather
GOLF BAGS
with zipper hood, zipper shoe pocket, zipper ball pocket.
formerly sold up to $25.00
Special, Now Only
$4.95
GROCE'S
CORNER 11th and E Sts.

SPRINGSTEEL SCORES ARLINGTON UPSET AS EVENING FAILS

Outsider Pays $26 Mutuel In Feature

Widener's Favorite Fades in Stretch; Rehoboth 2d.

Two-Length Margin Rewards Starting Drive of Burke.

ARLINGTON PARK, Ill., July 12 (A.P.).—George D. Widener's Evening, held as a powerful contender for the $70,000 classic Saturday, wound up ninth in a ten-horse field today as S. W. Labrot's Springsteel won the $2,500 added Sheridan Purse, a trial event for the main event of Arlington Park meeting.

Evening had no excuse, going into the stretch in third position, only to fade completely from the picture. J. Burke hustled Springsteel into the lead shortly after the rise of the barrier and kept his mount out in front all the way to win over Rehoboth by two lengths. E. R. Bradley's Bubble Up saved the show place.

Evening was a 2-to-5 favorite as they went to the post. Springsteel was almost ignored and paid $26.96 to win. The time for the mile and an eighth was 1:50 4-5.

Latonia Feature To Dixiana.

Latonia, Ky., July 12 (A.P.).—Dixiana's Spartan Lady, which has been consistently close up in all of her engagement, including several stakes, showed a smart performances to account for the Tiger Lily purse, today's feature offering for juvenile fillies at 5½ furlongs. F. C. McAtee's Billie's Orphan finished second and Audley Farm's Codetta was third. Nine contested with Easter Box and Codetta coupled as an entry.

Alertly handled at the post, Billie's Orphan was away winging and cut out the early pace under steadying restraint. Codetta was closest in attendance to the far turn with F. P. Letellier's Marie Jean racing in third place and Spartan Lady in contending position.

Turning for home, Billie's Orphan took a clear advantage, but Finnerty was making his move on Spartan Lady. In the stretch Spartan Lady staged an excellent burst of speed and caught the pacemaker to win going away. Billie's Orphan outgamed the tiring Codetta for the show.

Spartan Lady was an odds-on favorite with the big week-day crowd, paying dividends of $3.78 for each $2 mutuel ticket. She covered the distance in 1:07 4-5, excellent time considering that the track still was trifle dead from Sunday night's rain.

INDUSTRIAL LEAGUE.

B. P. Shop.	AB	H	O	A	Terminal.	AB	H	O	A
Cr'kett,1b.	3	0	5	1	Cinnotti,ss.	4	1	3	4
Mat'gly,3b	4	1	1	1	Hall,1b.	4	0	7	0
Chaco's,cf.	4	0	3	0	Cloud,rf.	2	2	1	0
Lattin,ss.	4	0	2	3	Freschi,3b.	4	2	4	0
Gill,2b.	4	2	3	0	Dofflem'r,c	4	2	3	1
Tucci,rf.	4	1	4	1	Nutter,cf.	1	0	0	0
Tripp,p.	3	0	1	2	Douglas,3b.	2	0	0	1
Long,c.	4	4	8	0	Magee,lf.	3	0	4	0
Zimmeril,lf	4	0	0	0	Colliere,2b.	4	2	3	1
					Young,p.	4	0	0	1
Totals.	34	8	27	8	Shoap,rf.	1	1	0	0
					Totals.	29	10	27	7

Wash. Terminal.... 1 0 1 0 2 0 2 0 0—6
Big Print Shop.... 0 0 0 0 0 0 0 0 1—1

Runs—Cinnotti, Hall (2), Cloud, Freschi, Long. Error—Cinnotti. Two-base hits—Dofflemeyer, Colliere. Three-base hit—Cloud. Home run—Long. Stolen bases—Tucci, Colliere, Long. Sacrifice—Freschi.

NATIONALS TRIM REX A. C.

Rex.	AB	H	O	A	Nationals.	AB	H	O	A
Joe,lf.	3	1	0	0	Dunn,1b.	4	0	8	0
Garren,p.	4	1	0	2	Newco'r,c.	4	1	12	0
Mayo,3b.	3	1	0	3	Gallag'r,3b	3	3	0	1
Collins,c.	3	2	7	2	Chalf'te,ss.	3	1	4	5
Sheehy,2b.	4	0	4	2	Frantz,lf.	3	1	0	0
Gosnell,1b.	4	3	9	1	E.Cowan,2b	4	2	2	2
Reeves,cf.	3	0	4	0	Alkire,cf.	3	1	0	1
Whitt,ss.	3	0	1	2	C.Cowan,p.	3	1	0	3
Sinn,rf.	2	0	2	0	Spiker,rf.	3	1	1	0
Totals.	29	8	27	12	Totals.	29	11	27	12

Rex .... 4 0 0 0 0 0 1 2 0— 7
Nationals ...... 2 2 1 0 0 2 5 1 0—13

Runs—E. Cowan (2), Joe (2), Garren, Mayo, Collins, Sheehy, Gosnell, Newcomer (2), Gallagher (2), Chalfonte (2), Alkire, C. Cowan, Spiker. Errors—Dunn, Gallagher, Mayo, Sinn. Two-base hits—E. Cowan, Chalfonte, Gosnell. Three-base hit—Gallagher. Home runs—Alkire, Gallagher. Stolen bases—Gallagher, E. Cowan, Newcomer. Sacrifices—Sheehy, Spiker. Left on bases—Rex A. C., 8; Nationals, 10.

EMPIRE CITY RESULTS.

(Associated Press.)

FIRST—Five and one-half furlongs; purse, $800; claiming; for 2-year-olds.
Oh Baby, 114 (Sande).......13-5 1-1 1-2
Bel Ora, 106 (Hanford)...........1-1 1-2
Walter H., 104 (Studley)..............5-2
O'Neill, Captain Jerry, Chain, Flying Dragon, Calchas, Madame Snob, Royal Express, Yonkers Flash, †American Joy, †Vested Power also ran. Time, 1:07 1-5.
†Paramount Stable entry.

SECOND—One and one-sixteenth miles; purse, $800; claiming; for 3-year-olds and upward.
Black Forest, 108 (Kneessi)..16-5 6-5 3-5
Westko, 120 (Hanford)............8-5 4-5
Musing, 115 (Sande)....................4-5
Optimus, Huntingdon, At Random, We Dun It, Subscribe also ran. Time, 1:49.

THIRD—About six furlongs; purse, $800; claiming; for 3-year-olds and upward.
Regular Baddun, 115 (Kelsay).16-5 6-5 3-5
Brown Pet, 110 (Kurtsinger)......5-2 6-5
Capacity, 115 (Gilbert)................1-5
Leon Lass, Studious, Squeaky, Sublevado, Jack Staff, Daily News, Sturdy, Jaffa, Girlish Charm, Allanah, Hagerson also ran. Time, 1:09 4-5.

FOURTH—Five furlongs; purse, $2,000 guaranteed; Frivolity Claiming Stakes; for 2-year-olds.
Little Lad, 113 (Kurtsinger)..5-1 7-5 3-5
Coat Tails, 110 (H. Richards).....6-1 5-2
Helios, 113 (S. Renick)...............7-10
Fortune Bay, Newsreel, Eva B., Garden Message also ran. Time, 1:07 1-5.

FIFTH—Mile and seventy yards; purse, $800; claiming; for 3-year-olds and upward.
Plain Ben, 110 (Battista).......9-5 2-5 1-5
Thoughts, 108 (Gilbert)..........4-5 2-5
Boocap, 101 (Kneessi)..................6-5
Okaybee, Bounding Deep, Fair Blanche, Young John, Playbill, Wonderful, Austerlitz II also ran. Time, 1:46.

SIXTH—Five furlongs; purse, $800; allowances; for 2-year-olds.
Character, 115 (J. Mann).....6-5 2-5 out
†Irish Wake, 110 (McAtee).......5-2 1-1
O'Connell, 110 (Hanford).................out
Hek, †Long Chance, Sand Runner, Boiling Over, Burke also ran. Time, 1:02.
†M. Field and Lenox Stud entry.

NOLAN MOTOR CO.
Sales Ford V8 Service
IMMEDIATE DELIVERY
NEVER CLOSED
1111 Eighteenth St. DI-4100

BASEBALL TODAY, 3:00 P. M.
AMERICAN LEAGUE PARK
Washington vs. Chicago
TICKETS ON SALE AT PARK AT 9 A. M.

LOANS
Diamonds, Watches, Jewelry, &c.
ROSSLYN LOAN CO.
Rosslyn, Va. Interest 2% and 3%.

JOE AND ASBESTOS

(Watch Sunday's Post for New Secret Code) —By Ken Kling

Eskimo won at $6.46 yesterday and Asbestos again just missed hitting the $70 mark when his other horse, Hilena, ran second. The roll went up $4.50 on the day and is now $65.40. The code horse lost. Joe's roll is $241.25.

AT THE POST
with Bill Bennings

DEAR AL: ARLINGTON PARK, CHICAGO, JULY 12.

Not much to write home about here today. I put them in the money at telephone numbers, but got more kick out of Bag Smasher's victory at Kenilworth than anything here. Had the dope on this one and should have made it stronger. Regula Baddun and Finnic were my other winners.

At other tracks today these have the Bennings stamp of approval: Moonphase, Delicacy, Tewsenelda, Sour Mash, Ellice, Sun Gros.

BILL.

FIRST RACE—VOLWOOD scratched yesterday to take this group. Has the speed to take care of these, I do believe. FOUR PENCE and BIANOZ will battle it out for the place money.

SECOND RACE—LADY BROADCAST gets one more time from me. Gets in here with only 100 pounds and so rigged looks like a live animal. PRINCE ATHELING, the likely favorite, appears second best, with ERVAST the third one.

THIRD RACE—MAGNIFICO and Sonny Workman should take care of this gang. Has worked well here and needs only to run his race. LADDER went wrong in Maryland, but may take second in this. SILVERDALE for the show end.

FOURTH RACE—DIS DAT may not belong in this field. However, this one has done a number of tricks for me and another may be the winning of this rate. BIG BRAND, a bang-up second the last time, and WAYLAYER will have to be beaten.

FIFTH RACE—WISE ANNE is a smart miss that has fast races to her credit. Several of the others in this race, namely, MISGUIDE, RED WHISK, CROWNING GLORY, are other speedsters. However, I'm forced to put the little filly on top.

SIXTH RACE—JAMESTOWN and FINITE, the entry, seem to have this mile test locked up. Either can do it. MORSEL and SUNMELUS look like the ones to furnish the chief battle.

SEVENTH RACE—SEARINGTON, which has been running backward for most of this season, appears to have found his racnig legs in the last week. Turned in some fine trials and gave a good exhibition the last time out. LA SALLE and DODGSON for what is left.

STAMFORD PARK ENTRIES.

(Associated Press.)

FIRST RACE—Five and one-half furlongs; purse, $400; claiming; for 3-year-olds and upward.

1 Sport Royal....116	9 Princess Stoia..102
2 Mina F..........110	10 Kulaman........110
3 Pat. Callahan...114	11 Old Flirt.......100
4 Mortal..........110	12 Medway.........118
5 Pink Bunting....105	13 Button Up.......100
6 Tuberose........110	14 Dutch Flyer.....102
7 Satin Eagle.....108	15 Itso...........110
8 Sabina H........105	16 Pledge.........110

SECOND RACE—Five furlongs; purse, $500; the Stamford; for 2-year-olds (foaled in Canada).

1 Die Cast........110	5 Money Mad.......110
2 Spot Crest......115	6 Jeanville.......110
3 Spring Violet...108	7 Rompridge.......117
4 L. Worthmore....115	

THIRD RACE—Five and one-half furlongs; purse, $400; claiming; for 3-year-olds and upward.

1 Abduction.......112	9 Blue Raider.....107
2 Baboo...........117	10 Golader........102
3 Fed. Reserve....115	11 Incessant......102
4 My Kitty........108	12 Robot..........116
5 Toe Dance.......107	13 Phil Ruth.......110
6 Albert R........107	14 Mintmagi.......112
7 Playing.........105	15 Prompter.......116
8 Thunder Drop....107	

FOURTH RACE—Six furlongs; purse, $400; St. Dauids; for 3-year-olds and upward.

1 Big Blow........108	5 Mynheer.........113
2 Bubbling Out....113	6 Algeria Boy.....108
3 Branch..........111	7 Splinters.......113
4 Common..........107	8 Omareen.........116

FIFTH RACE—Five and one-half furlongs; purse, $400; claiming; for 3-year-olds and upward.

1 Center March....107	9 Uncle Hood......110
2 Sun Bus.........105	10 Koenigsmark II..117
3 Dais............100	11 Red Ridge.......110
4 Gobi............103	12 Precede........107
5 Backwoodsman....113	13 Barney Cole.....107
6 Miss Pandora....100	14 Saint's Fancy...108
7 Abitibi.........108	15 Beaumont.......107
8 Pongo...........110	

SIXTH RACE—One mile; purse, $400; the Dare Free; for 3-year-olds and upward.

1 Oscar...........105	7 Phil R..........105
2 *Dizzy...........98	8 St. Tuscan......114
3 Star Play.......109	9 Boom Boom.......105
4 *Vision'y Hour..100	10 Dunrode........103
5 Fire Brigade....111	11 Bookie.........107
6 *Normahal........98	

SEVENTH RACE—One mile; purse, $400; claiming; for 3-year-olds and upward.

1 Upset Lad.......108	7 Sunchen.........107
2 Sonota..........105	8 Redivivus.......107
3 Playabit........109	9 Altsheb.........102
4 Rockpina........112	10 Bokie B........105
5 Locara...........99	11 Donya...........99
6 Top Hattie......107	12 Bobby Powers...107

*Apprentice allowance claimed.

RACING SELECTIONS

THISTLEDOWN.
(For fast track.)
1—Burgoo, Dollar Princess, Outer Harbor.
2—Strolling Time, Sir Michael, Untimely.
3—Fred Almy, Mad Wind, Fortunate Youth.
4—Thistle Telee, Sir Dean, Hornsby.
5—Black Patricia, Vagabond, William J.
6—Claret, Reverberate, Hehukai.
7—Dunes, Bright Knot, Drury.
Best bet—Black Patricia.
—Louisville Times (A.P.).

LATONIA.
(For fast track.)
1—Cynara, Tea Topics, Miss Steinhaus.
2—Rusty, Sambo Brown, Fair Lass.
3—Shepherd Boy, Sun Gros, Sweeperman.
4—Clasby's Choice, Dusky Boy, Dawn Mist.
5—Ellice, Elizabeth Fox, Roxie Weidel.
6—Jane Packford, Lady Dean, Majel.
7—Deemster, Ben Blair, King Pin.
8—Sizzling, Float On, Gay Heart.
Best bet—Shepherd Boy.
—Louisville Times (A.P.).

KENILWORTH.
(For fast track.)
1—Don Alvaro, Gerard, Johnny Agee.
2—Polyphote, Rome Vennie, Harold Jr.
3—Lord Cardigan, Gilded Casino, Royal Guest.
4—Sour Mash, Popcorn, Diodoro.
5—Donny Johnny, Broadway Lights, Partisan.
6—Huraway, Lindsay, Ward-in-Chancery.
7—Flo O'Neill, Spectacular, Moon Phase.
Best bet—Polyphote.
—Louisville Times (A.P.).

EMPIRE CITY.
(For fast track.)
1—Deeple, Chiltenny, China Bird.
2—Marvella, Jubilation, Washington Belle.
3—Martis, War Hero, Clotho.
4—Sun Shadow, Roan Antelope, Prince Pest.
5—Breezing Thru, Please, Braggadocio.
6—Golden Fate, Ipral, Try Sweep.
Best bet—Breezing Thru.
—Louisville Times (A.P.).

EMPIRE CITY ENTRIES.

(Associated Press.)

FIRST RACE—(First division); 5 furlongs; purse, $800; claiming; for 2-year-olds.

1 Transen.........110	7 Chiltenny.......113
2 China Bird......112	8 Dustem..........106
3 Denon...........111	9 Excelsior.......109
4 Irish Knight....109	10 Walter, Jr......109
5 Deeple..........113	11 Jean Brown......111
6 Squak...........109	12 Merriman C......109

SECOND RACE—About 6 furlongs; purse, $800; claiming; the Tower Hill; for 4-year-olds and upward.

1 Bell Toll.......112	6 Marvella........107
2 Wash. Belle.....107	7 Grey Light......107
3 Queen's Oak.....112	8 Sun Cup.........112
4 Kilometer.......112	9 Sunny Isle......112
5 Jubilation......112	

THIRD RACE—One and one-sixteenth miles; purse, $800; the Bronxville Handicap; for 3-year-olds and upward.

1 Martis..........106	4 Clotho..........110
2 Star Fire.......100	5 War Hero........116
3 Delicacy........100	

FOURTH RACE—One and one-sixteenth miles; purse, $800; claiming; for 3-year-olds and upward.

1 *Despoil........103	5 †C. Troubadour..111
2 Prince Pest.....113	6 Roan Antelope...112
3 *Sun Shadow.....111	7 Prize Day.......106
4 †Bonnie Prince..105	

FIFTH RACE—One mile and 70 yards; purse, $800; claiming; for 3-year-olds and upward.

1 Croyden.........111	8 Make Haste......111
2 Dextro..........107	9 Braggadocio.....111
3 Prince Bulbo....111	10 †King Row.......104
4 Excursion.......102	11 Chipper.........107
5 Austerlitz II...107	12 *Fair Blanche...102
6 Breezing Thru...112	13 *Brand. Light...102
7 Blue Darter.....111	14 Please..........116

SIXTH RACE—(Second division); 5 furlongs; purse, $800; claiming; for 2-year-olds.

1 Ipral...........110	7 Golden Fate.....118
2 Wire Walker.....111	8 Once............112
3 Tussle..........113	9 *Trimmer........108
4 Gritford........109	10 Bora...........108
5 True Sentiment..109	11 *Try Sweep......108
6 Village Sport...114	12 Lady Sunbeam....110

*5 lbs. apprentice allowance claimed.
†7 lbs. apprentice allowance claimed.
Weather, clear; track, fast.

ARLINGTON PARK ENTRIES.

(Associated Press.)

FIRST RACE—Five and one-half furlongs; purse, $1,000; claiming; for 2-year-old maidens.

1 *Marse Chan.....106	11 Bianoz.........113
2 *Stinger........106	12 Half Saint......108
3 Price Tag.......108	13 Four Pence......111
4 *Bud's Pal......103	14 Avail...........111
5 Red Fellow......111	15 *Upon...........106
6 Volwood.........111	16 *Play Baby......106
7 Roy. Treasure...111	17 Pharahead.......111
8 *Sal. d'Amour...106	18 Golden Bala.....111
9 Monk's Bela.....108	19 Eatemup.........111
10 *Ever Fair.....103	20 Fleeting Fancy.108

SECOND RACE—One mile (Hertz course); purse, $1,000; claiming; for 3-year-olds and upward.

1 *Prin. Atheling.111	5 Watch Tower.....104
2 Gay Bird........111	6 *Prose & Poetry.108
3 Ervast..........111	7 *L. Broadcast...100
4 *Little America..95	

THIRD RACE—Six furlongs; purse, $1,200; the Beaumont; for 3-year-olds and upward.

1 Magnifico.......108	4 Silverdale......114
2 Curmudgeon......102	5 Ladana..........103
3 Brown Wisdom....110	6 Ladder..........114

FOURTH RACE—One mile (Hertz course); purse, $1,400; the Rio Grande; for 3-year-olds.

1 Big Beau........111	7 Hokusao.........108
2 Watch Him.......108	8 Playdale........108
3 †Sir Melton.....105	9 Waylayer........108
4 †Rowdy Boy......105	10 Big Brand.......111
5 Miscalculate....103	11 Sweep's Light...116
6 Chesney.........103	12 Dis Dat.........111

†Three D's Stock Farm entry.

FIFTH RACE—Five and one-half furlongs; purse, $10,000 added (estimated value $24,875); the Hyde Park Stakes; for 2-year-olds.

1 †Pompoleon......112	9 ‡Rom. Holiday..117
2 Strideaway......117	10 †Lady's Man....112
3 Liqueur.........117	11 §Red Whisk.....117
4 †Sunny Queen....109	12 Accent.........109
5 Misguide........117	13 Royal Blunder..114
6 ‡Crown'g Glory..117	14 Telamon........112
7 *Orphean........114	15 Rapscallion....114
8 Wise Anne.......116	16 §Mr. Joe........117

†W. R. Coe entry.
‡Mrs. John Hay Whitney entry.
§Van Meter entry.

SIXTH RACE—One mile (Hertz course); purse, $1,500; the City and Suburban Handicap; for 3-year-olds and upward.

1 Dr. Freeland....110	5 Epithet.........115
2 Valenciennes....109	6 Morsel..........113
3 †Finite.........106	7 Paul Bunyan.....108
4 Sunmelus........107	8 †Jamestown......120

†Widener entry.

SEVENTH RACE—One and one-eighth miles; purse, $1,000; claiming; for 3-year-olds and upward.

1 *Br't Beauty.....94	11 Battle Ax.......113
2 *Cryout.........108	12 *Brown Bonnet....94
3 *Dodgson........111	13 Gold Tip........107
4 *Fern F.........103	14 Rocky Way.......113
5 Dis Dame........108	15 *Searington.....108
6 Orange Plume....110	16 La Salle........113
7 Vox Pop.........104	17 Luchon..........108
8 *Santon.........108	18 Brown Sinner....108
9 *Hyannisport....103	19 *Red Spider.....108
10 Indian Game....107	20 Mole Hill.......113

*Apprentice allowance claimed.
Weather, clear; track, fast.

THE POST'S CONSENSUS AT ARLINGTON PARK

The following consensus has been compiled by The Post from the selections of the leading handicappers of the turf. The figures show how the selections were rated.

CONSENSUS OF LEADING HANDICAPPERS

First race	Second race	Third race	Fourth race	Fifth race	Sixth race	Seventh race
Volwood (24)	L. Broadcast (33)	Magnifico (40)	Waylayer (22)	Crowning G. (26)	Jamestown (38)	La Salle (22)
Four Pence (23)	Pr. Atheling (26)	Silverdale (11)	Big Brand (17)	Red Whisp (9)	Morsel (15)	Santon (18)
Bianoz (12)	Lit. America (7)	Ladder (10)	Watch Him (8)	Misguide (8)	Epithet (8)	Searington (11)

BENNINGS, WASHINGTON POST

Volwood	Lady Broadcast	Magnifico	Dis Dat	Wise Anne	Jamestown	Searington
Four Pence	Prince Atheling	Ladder	Big Brand	Misguide	Morsel	La Salle
Bianoz	Ervast	Silverdale	Waylayer	Red Whisk	Sunmelus	Dodgson

LOUISVILLE TIMES, ASSOCIATED PRESS

Volwood	Prince Atheling	Magnifico	Big Brand	Crowning Glory	Jamestown	La Salle
Bianoz	Lady Broadcast	Silverdale	Watch Him	Rapscallion	Epithet	Dodgson
Four Pence	Watch Tower	Brown Wisdom	Waylayer	Red Whisk	Finite	Cryout

MAT DEFEAT IS PROMISED GROBMEIER

Local Favorite Due Test From Garibaldi Tomorrow.

GINO GARIBALDI, the roughest rassler to hit this section since the early days of Terrible Rudy Dusek, will attempt to relieve lanky Fred Grobmeier of his burdensome title of "Washington's Fair-Haired Boy" tomorrow night at the stadium, under what Matchmaker Joe Turner hopes will be pleasant skies.

The meeting between the locally up-and-coming Garibaldi and the declining Grobmeier was scheduled for last Thursday night, but was ruined by rain. Tonight's card will be the same as that scheduled for a week ago, except that Chief White Feather and Marshall Blackstock have been sold down the river in deference to Jim McMillen and Floyd Marshall.

The rest of the card is made up of Pat O'Shocker and a recent convert from amateur ranks, Vic Christy; Frank Brunowicz and Jack Zarnos, and the always hard-working Rudy Dusek, who meets Lou Plummer.

Rudy Out to Avenge Brother.

Plummer, who alternately claims Yale and Notre Dame as his harbor of learning, beat Rudy Dusek's little brother, Ernie, not long ago, and the promoters are classing Rudy with a real pachyderm and claiming that he has never forgotten the way in which Plummer beat his bruvver. Rudy was probably nowhere in that section of the country at the time, but he has proof that Lou was very rough, and he threatens to be the same tonight. At least that's the story that emanates from the hotel fortress of the wrestling corporation.

The Garibaldi-Grobmeier match should be as good as the Garibaldi-Dusek affair two weeks ago—which established a new high for thrills and blood letting. Garibaldi is one of the few real great wrestlers left.

GEORGETOWN CHURCH LEAGUE

Mt. Vern.	AB	H	O	A	Ninth St.	AB	H	O	A
Jenkins,cf.	5	3	1	0	Cohill,ss,3b	3	0	2	3
B'gess,3-2b	5	3	1	0	Crisp,cf.	4	0	2	0
Zahn,ss.	5	2	3	3	Mann,lf.	4	1	5	0
Drissel,lf.	4	3	1	1	Gleeson,rf.	4	1	0	0
Moore,1b.	5	2	10	0	Har'd,3b,ss	4	2	1	4
P'ter,rf,3b.	5	1	1	2	E.Wh'ney,c	4	0	6	2
Monroe,p.	5	0	1	3	Smith,2b.	3	0	2	0
Cronk,c.	5	1	7	0	Ball,1b.	3	1	5	0
Russell,2b.	1	1	0	1	F.Wh'ney,p	3	1	1	2
Terneak,rf	1	0	0	0	Totals.	32	6	24	11
Leyking,rf	0	0	0	0					
Totals.	41	13	24	10					

Mt. Vernon M. E.... 4 1 0 1 0 1 5 0—12
Ninth Street ...... 0 1 1 0 0 0 0 1— 3

Runs—Jenkins (2), Drissel (3), Zahn (2), Porter, Russell, Terneak, Gleason, Cohill, Cronk, Moore, Mann. Errors—Crisp, Smith, Ball, Zahn, Cohill (3), Cronk. Two-base hits—Jenkins, Zahn. Three-base hits—Drissel, Harwood. Home runs—Moore, Mann. Stolen bases—Porter (2), Cohill, Monroe. Sacrifices—Burgess, Jenkins. Double play—Harwood to Whitney to Cohill to Harwood. Left on bases—Mt. Vernon, 11; Ninth Street, 6. First base on balls—Off Monroe, 1; off Whitney, 3. Hit by pitched ball—By Whitney (Drissel). Struck out—By Monroe, 6; by Whitney, 3. Umpire—Sweeney.

THISTLEDOWN ENTRIES.

(Associated Press.)

FIRST RACE—Six furlongs; purse, $500; claiming; for 3-year-olds and upward.

1 Penchant........101	7 The Hun.........103
2 Black Mammy.....104	8 Walter Lister...103
3 Racketeer.......112	9 Outer Harbor....103
4 Dacite..........103	10 Burgoo.........109
5 Morsnuff........112	11 Hippias........103
6 Sweet One........98	12 Dol. Princess..107

SECOND RACE — Thistledown course; purse, $500; allowances; for 2-year-olds.

1 M'rish Amulet...103	9 Prince Cambar...106
2 Conversion......106	10 Bud's Choice...103
3 Thorese Girl....103	11 Doris B........115
4 Sir Michael.....112	12 Strolling Time.103
5 Prin. Wasser....106	13 Axon...........106
6 Game............106	14 †Untimely......109
7 Pana Franka.....115	15 Emblish........103
8 Bea M...........106	16 †Trakaw........103

†E. H. Langlois entry.

THIRD RACE—Six furlongs; purse, $600; allowances; the James Cagney Inaugural; for 3-year-olds and upward.

1 Peggy J.........102	6 Astute..........101
2 Jessie Coppage...96	7 Fort. Youth.....107
3 Foolhardy.......107	8 Noah's Pride....101
4 Indicative......101	9 Nell Kuhlman....102
5 Mad Wind........101	10 Fred Almy......104

FOURTH RACE—One mile and 40 yards; purse, $500; claiming; for 3-year-olds and upward.

1 Sir Dean........112	10 Tangram........107
2 Decline.........104	11 Distress Signal.112
3 Kitty O'Way......99	12 Thistle Telee....99
4 Chummy..........104	13 North Vernon...101
5 Loop............112	14 Hornsby........112
6 Donup...........101	15 Efjaybe........101
7 Skibo...........112	16 Halliard.......112
8 By Product......107	17 Prate..........112
9 Sleepy Boy......112	18 Burnam.........112

FIFTH RACE—One mile and 40 yards; purse, $500; claiming; for 3-year-olds and upward.

1 My Dan..........112	10 Yarrow.........112
2 Woody Long......112	11 Brown Maid.....102
3 Balzar..........112	12 Crasher........112
4 Rag Tag.........104	13 Vagabond.......115
5 Judas...........112	14 Brown Gold.....107
6 Scala...........110	15 Snooty.........107
7 Black Patricia..107	16 Baptiste.......112
8 William J.......112	17 Bag o' Roses....99
9 Pan.............112	18 Greenwald......112

SIXTH RACE—One and one-sixteenth miles; purse, $600; claiming; for 4-year-olds and upward.

1 *Fair Manna......97	5 Reverberate.....107
2 *Hehukai.........97	6 *Dr. Billy......109
3 Dark Abbott.....107	7 *Scimitar.......107
4 *Claret.........108	

SEVENTH RACE—One and one-sixteenth miles; purse, $500; claiming; for 3-year-olds.

1 *Zembla..........98	5 *Bob Bates......109
2 *Mak'g Bubbles..100	6 *Bright Knot....109
3 *All Luck.......103	7 Silent Vote.....105
4 *Dunes..........113	8 Drury...........108

*Apprentice allowance claimed.

SANDLOT DUST

THE Chevy Chase Grays are looking for unlimited games. Call Cleveland 3681.

Having use of a diamond, Majestic Radio seeks an opponent for Saturday. Call Atlantic 1073.

Congress Heights will meet the Northeast Market Nine today at 5 o'clock at Congress Heights.

The Police Department and Griffith Blue Coals play today at 5 o'clock on the South Ellipse. Sunday the Blue Coals will meet the Jewish Community Center on the center's field.

Bolling Field wants a game for Sunday. Call Lincoln 8816.

Jewish Community Center, which meets Griffith Blue Coals Sunday at 3 p. m., wishes to book strong unlimited teams for the balance of the season. Call Jim McNamara, Decatur 3030.

Miles, of Capitol Heights, requests the manager of the Alexandria Virginians to communicate with him over a mix-up in schedules.

The first game of the Colored Departmental League championship series will be played tomorrow in Walker Stadium at 5 p. m., when Public Buildings and Public Parks meets Government Printing Office.

The Fussell-Young Juniors will hold an important meeting and practice at Rosedale at 6 o'clock tonight.

Tommy King's Garage tossers would like to arrange a game with some unlimited team for Sunday. Call Greenwood 2218.

Burroughs A. C. diamonders want games Saturday and Sunday on their field. Call Don Strothers at North 3802.

The Skinker Eagles will be busy Saturday and Sunday. Saturday they journey to Fort Humphreys for a game with the Soldiers at 3 o'clock, while they meet the Front Royal All-Stars in the Virginia town on the Sabbath. Players are asked to report not later than 1 o'clock Saturday at 438 Ingram street northwest, to make the trip to the fort.

The Northerns yesterday defeated the Market All-Stars, 4 to 2. Three runs in the first inning decided the game. Francis pitched seven-hit ball for the winners, with the Northerns getting thirteen safeties from Dove's slants.

Naval Communication, which defeated Public Documents, 13 to 8, yesterday, wishes to book games with unlimited nines.

U. S. Airways engages Northeast Bricklayers today at 5 p. m. on diamond No. 7.

DEPARTMENTAL LEAGUE.

Commerce.	AB	H	O	A	Printers.	AB	H	O	A
O'Don'l,1b	4	0	8	0	Dalglish,cf.	1	0	4	0
Luckett,lf.	4	2	0	0	Edwards,ss	4	0	3	3
Wells,3b.	4	1	1	1	Waple,1b.	4	1	12	0
Koenig,ss.	3	1	1	2	Simons,3b.	5	1	0	0
Hargett,cf	4	3	2	0	Holbrook,lf	3	2	2	0
Gichner,c.	4	2	7	2	Lowery,rf.	2	0	1	0
Valenza,2b	3	0	3	2	Dewhurst,c	5	2	2	1
Leitch,rf.	2	0	1	0	Reid,2b.	4	3	2	1
Kearney,p.	2	0	0	1	Smith,p.	1	0	0	1
Milburn,p.	2	0	0	1	Hutch'n,p.	1	1	0	2
Murd'k,rf.	2	0	1	0	R'dabush,rf	2	1	1	0
Totals.	34	9	24	10	Webb,p.	1	0	0	1
					Totals.	33	11	27	11

Commerce .... 3 0 0 2 0 1 0 1 0—7
Printers .... 2 0 0 1 2 3 1 0 x—9

Runs—Dalglish (2), Waple (2), Holbrook (2), Roudabush, Dewhurst, Reid, O'Donnell, Wells, Koenig (2), Hargett (3). Errors—O'Donnell, Wells, Hargett (2), Dalglish, Edwards (2), Hutchinson, Gichnor. Two-base hits—Dewhurst, Koenig. Home run—Hargett. Stolen bases—Dalglish (2). Sacrifices—Luckett, Valenza, Hutchinson, Roudabush. Double play—Hutchinson to Edwards to Waple. Left on bases—Commerce, 4; Printers, 10.

LATONIA ENTRIES.

(Associated Press.)

FIRST RACE—Five and one-half furlongs; purse, $600; the Petunia; for 2-year-old maiden fillies.

1 Proud Princess..115	11 Next Call.......115
2 New Baby........115	12 †Transfix.......115
3 M. Steinhaus....115	13 Tea Topics......115
4 Plat. Blonde....115	14 Migosh..........115
5 Be Fine.........115	15 Missie..........115
6 Arbitrate.......115	16 ‡Reed's Choice..115
7 Cara Domus......115	17 ‡Bonnie Lillian.115
8 Wily Girl.......115	18 Polly Mac.......115
9 Cynara..........115	19 Nerissa.........115
10 †Bring Back....115	20 Worthy Pride....115

†Walsh and Gay entry.
‡Mrs. J. D. Meeker entry.

SECOND RACE—Six furlongs; purse, $600; claiming; for 3-year-olds and upward.

1 Gracious Gift...118	7 Fairy Lass......108
2 Sans Coin.......108	8 *Asphodel.......103
3 Jack B..........113	9 Sambo Brown.....113
4 Harry Hieover...118	10 *Rusty.........113
5 Parnell Bound...118	11 Googie.........113
6 *Anna Beall.....108	12 Jack Murphy....118

THIRD RACE—Five and one-half furlongs; purse, $600; allowances; the Bromley; for 2-year-olds.

1 Sweeperman......110	6 Broker's Tip....108
2 At Top..........105	7 Sweep Rush......108
3 Bob's Buddy.....108	8 Sun Gros........108
4 Shepherd Boy....108	9 Nurse's Boy.....106
5 Mike Reynolds...108	10 Dixit..........108

FOURTH RACE—One and one-sixteenth miles; purse, $600; claiming; for 3-year-olds and upward, maidens.

1 Prince T........113	11 Ricciardo.......113
2 Upset Ann.......108	12 Agnes P.........108
3 G.-Time Boy.....113	13 Gaffney Queen...103
4 Gammerson.......113	14 Dawn Mist.......108
5 Surely..........113	15 Dusky Boy.......115
6 Prince Feather..108	16 Aulander........115
7 *Lady Jay.......103	17 Prince Herbert..113
8 *Sulmul.........105	18 Clasby's Choice.113
9 Jodie K.........108	19 Quickaway.......113
10 Orchestration..115	20 Darwin..........113

FIFTH RACE—One and one-sixteenth miles; purse, $600; claiming; the Crescent Springs; for 3-year-olds and upward.

1 Bob's Luck......108	6 Grec'n Beauty...113
2 Crossed Wires...108	7 *Madelon........110
3 Roxie Weidel....115	8 Polly's Folly...118
4 Ellice..........114	9 Squall..........113
5 Granite Dust....108	10 Elizabeth Fox..110

SIXTH RACE—One and one-sixteenth miles; purse, $600; claiming; for 3-year-olds and upward.

1 Vesta...........113	6 Majel...........118
2 Lady Dean.......115	7 Black Dust......108
3 Brush...........113	8 *Sis Esther.....108
4 Pretti Sing.....108	9 *Cousin Judy....103
5 Jane Packard....110	10 Pat. Marian....115

SEVENTH RACE—One and one-sixteenth miles; purse, $600; claiming; for 3-year-olds and upward.

1 Deemster........113	6 Ben Blair.......116
2 *Jeu de Bar.....108	7 Kentucky Ace....113
3 Big Bo..........113	8 *King Pin.......111
4 Old Tuck........113	9 Adalor T........113
5 Arcturus........113	10 Thistle Arious.113

EIGHTH RACE—(Substitute race; to be used if necessary); 5½ furlongs; purse, $600; for 2-year-old maiden fillies.

1 Sister Electa...115	11 Wise Mona.......115
2 Matie Hardies...115	12 Jo Jean.........115
3 Money Wild......115	13 Aviary..........115
4 †Float On.......115	14 Patsyette.......115
5 Sweet Peach.....115	15 Kaposia.........115
6 Lady Hastings...115	16 ‡Queen Beth.....115
7 Olive A.........115	17 Miss Kathryn....115
8 ‡Gay Heart......115	18 Sizzling........115
9 Gladys S........115	19 Perfect Dream...115
10 Wood Bell......115	20 †Ridge Lady.....115

†Ridgeview Stock Farm entry.
‡Audley Farm entry.
*Apprentice allowance claimed.

REED FIGHTS RAYMOND AT LAUREL

Junior Welters Top Twin City Card on July 20.

JIMMY REED and "One Shot" Phil Raymond, junior welterweights of Jacksonville, Fla., and Baltimore, respectively, yesterday were matched for the ten-round bout featuring the next boxing show at Twin City Arena, scheduled Wednesday, July 20.

Reed, recent conqueror of Jack Portney, another Baltimorean, found favor among Capital fans with his cool, confident tactics in the ring. He upset the dope by beating Portney and announced shortly thereafter that he was confident of defeating Raymond.

Raymond, a southpaw like Portney, packs a knockout wallop in his left hand, as many of his past performances testify. He has engaged Portney four times, but never has been able to check him excepting once last summer when he fought Jack to a draw at Fort Washington. Rated a stronger puncher than Portney, Raymond figures to give Reed as much trouble as did his fellow townsman.

Promoter Cornell selected the 20th date to avoid conflict with a new boxing venture which opens in Baltimore next Monday, but beginning July 25 the Twin City shows will be held on Mondays as heretofore.

Rice Day Radio Talk By Joe Judge Tonight

Joe Judge, injured first baseman and captain of the Washington Baseball Team, who joined the Nationals the same year as did Sam Rice, will talk over Station WOL tonight at 7:15 in the interest of making "Sam Rice Day," scheduled when the Detroit Tigers will be met here next Tuesday, a success. Judge will be interviewed by Bryan Morse.

KENILWORTH PARK ENTRIES.

(Associated Press.)

FIRST RACE—Six furlongs; purse, $700; claiming; for 3-year-olds and upward.

1 *Johnny Agee....103	10 *Black Signal....95
2 Maximum.........108	11 *Lawful Gamble...96
3 *Gunman.........104	12 *H'some Belle...100
4 *Don Alvaro.....110	13 Golden Light....101
5 Gerard..........108	14 Blind Luck......112
6 Tewsenelda......110	15 Red Briar.......111
7 Single C........103	16 Zangwill........100
8 Bill Kennedy....112	17 King Comdr......100
9 *Hypoluxe.......106	18 Finger Tips.....106

SECOND RACE—Five and one-half furlongs; purse, $700; claiming; for 2-year-olds.

1 Rome Vennie.....109	10 *Joe Patsie......99
2 Lucy Menifee....104	11 Lacqueur........106
3 *Harold, Jr.....110	12 Toy Town........106
4 *Princess Val...103	13 *Skipsea........101
5 All Forlorn.....106	14 Kestallup.......106
6 Grimace.........110	15 *Polyphote......105
7 My Joanne.......104	16 Masma...........104
8 *Parade Rest....102	17 Gamma Delta.....111
9 Authority.......104	

THIRD RACE—Seven furlongs; purse, $800; claiming; for 3-year-olds and upward (foaled in Canada).

1 Pampered Pet....106	5 D. McCrimmon....107
2 Royal Guest.....107	6 Thunder Light....99
3 Lord Cardigan...113	7 Gilded Casino...107
4 Brave Alonzo....105	

FOURTH RACE—One mile and 70 yards; purse, $700; claiming; for 3-year-olds and upward.

1 Sis Largo.......107	9 Sour Mash.......109
2 *Comradeship....102	10 Bill Seth.......109
3 Popcorn.........106	11 San Carlos......109
4 Winifred Ann....101	12 Abington........109
5 *Yogano.........104	13 Prancing Step...109
6 *Giggle Box.....100	14 Zeal............109
7 *Sudden.........104	15 Diodoro.........109
8 Tuffy G.........107	

FIFTH RACE—Six furlongs; purse, $800; claiming; for 3-year-olds and upward.

1 *Hot Shot.......109	5 Shoot............95
2 *Song Hit.......104	6 Br'dway Lights..106
3 Partisan........108	7 Donny Johnny....108
4 *Antebellum.....112	

SIXTH RACE—One and three-sixteenths miles; purse, $800; claiming; for 3-year-olds and upward.

1 W. in Chancery..110	5 Alcanale........109
2 Arundel.........113	6 *Lindsay........103
3 Transgression...107	7 *Dude Rancher....96
4 Huraway.........108	

SEVENTH RACE—One mile and 70 yards; purse, $700; claiming; for 3-year-olds and upward.

1 *Pandosto.......104	8 *Neckpiece......104
2 Moon Phase......109	9 *Justa Sheik.....98
3 The Marquise....107	10 *Wash. Rose.....102
4 Lady Sweet......107	11 Burlap.........112
5 *Enthusiastic...104	12 Tinge..........103
6 Flo O'Neill.....107	13 Cons Water.....109
7 Spectacular.....107	14 *Bag Smasher....111

*Apprentice allowance claimed.
Weather, clear; track, fast.

ARLINGTON PARK RESULTS.

(Associated Press.)

FIRST—Five and a half furlongs; purse, $1,000; claiming; 2-year-olds.
Merovech, 105 (Coucci)....8.58 4.90 3.26
Hopulikit, 110 (Allen)..........4.02 2.88
Sallie Bourland, 110 (Meade)..........4.58
*Free Advice, Marwis, *Dupee, Gyro, *Dutch Uncle, *Chat Eagle, *Upheaval, Baggage Master, Miss Callahan, Dug In, Lucille K. also ran. Time, 1:06 1-5.
*Field.

SECOND—Six furlongs; purse, $1,000; claiming; 3-year-olds and upward.
Eskimo, 118 (Woolf)........6.46 3.28 2.94
Gift of Roses, 102 (Wright)...3.90 3.04
Tombereau, 118 (Chiavetti)...........2.98
*Sophist, Bright Bird, *Kingsport, *Outcry, Shasta Bullet, Gandhi, Mucker, Suneros, *Pietro, Tufinuf, *Lillian Tobin also ran. Time, 1:11 4-5. *Field.

THIRD—Five and a half furlongs; purse, $1,400; allowances; 2-year-old fillies.
Technique, 115 (Rob'son) 43.64 13.34 7.26
*Hilena, 118 (Workman).......4.54 3.10
Timorous, 110 (Jones)..................3.08
*Mildness, Wary, †Knight's Gal, Super Charge, Swivel, Mintwina, Boy Crazy, *Copley Square, Black Squaw, *Annie Ormont also ran. Time, 1:05 2-5. †Audley entry. *Field.

FOURTH—One mile (Hertz course); purse, $1,500; allowances; 3-year-olds and upward.
Prince Hotspur, 102 (Coucci) 7.90 2.36 2.22
Risque, 106 (Steffen)..........2.14 2.10
Annimessic, 104 (Meade)..............3.02
Proteus, Mowris also ran. Time, 1:36 3-5.

FIFTH—One and one-eighth miles; purse, $2,500; Sheridan Stakes; 3-year-olds.
Springsteel, 115 (Burke). 26.96 15.46 8.16
Rehoboth, 107 (Meade)........75.84 32.82
Bubble Up, 107 (James)................87.02
Late Date, Evergold, Indian Runner, Evening, Dark Hope, Swift and True, Pairbypair also ran. Time, 1:50 4-5.

SIXTH—One mile; Hertz course; out of chute; purse, $1,200; claiming; 3-year-olds.
Boiling Water, 97 (T. P. Martin)
5.80 3.00 2.58
On Sir, 113 (Chiavetti)........3.46 3.10
Renewed, 110 (Schutte)...............4.44
Jambalaya, Mocker, Prince Fox, *Fred Auerbach, Swincraft, *Skidmore and Gala Flight also ran. Time, 1:36 3-5.
*Field.

SEVENTH—One and one-eighth miles; purse, $1,000; claiming; for 4-year-olds and upward.
Finnic, 104 (T. P. Martin)..5.14 2.68 2.62
Zida, 101 (Wright)............3.80 3.36
The Widower, 101 (J. Renick)........5.78
Jim Orment, His Last, Ruane, Betty Barrett, Brown Brutus, White Legs and Gunfire also ran. Time, 1:51 1-5.

ALL-DISTRICT GOLFWOMEN TRIUMPH

Richmond Team Defeated, 11 to 4, at Columbia.

THE All-Washington Women's Golf Team yesterday defeated the All-Richmond Team in a match played on the course of the Columbia Club by a score of 11 points to 4. Competition was on the Nassau system—3 points to each four-ball match.

Mrs. H. C. Kersten, Richmond, led the medal play with a score of 85, Miss Susan Hacker, Chevy Chase, following with a card of 87. The visitors were entertained at lunch before the contest and at a tea which was served after the players had finished their rounds. The summary:

Mrs. J. Marvin Haynes, Columbia, and Mrs. J. W. Beller, Columbia, 1 point; Mrs. Jean Jones and Mrs. H. C. Kersten, Richmond, 2 points.

Miss Susan Hacker, Chevy Chase, and Mrs. S. F. Colladay, Columbia, 3 points; Mrs. Basil Cole and Miss Martha Martin, Richmond, 0.

Mrs. C. K. Osborne, Army-Navy, and Mrs. Roland Mackenzie, Columbia, 2½ points; Mrs. John Ryland and Miss Lillian Wood, Richmond, ½ point.

Miss Virginia Williams, Congressional, and Mrs. H. R. Quinter, Columbia, 3 points; Mrs. Carl Boschen and Mrs. G. C. Cook, Richmond, 0.

Mrs. L. C. Pray, Manor, and Mrs. Jerome Meyer, Woodmont, 1½ points; Miss Margaret McVay and Mrs. Randolph Graham, Richmond, 1½ points.

Miss Straus Wins At Woodmont.

A tombstone tournament for women was played on the course of the Woodmont Club yesterday. In Class A the winner was Miss Sylvia Straus, who played her last stroke into the cup on the seventeenth hole. Mrs. Morton Baum was second and Miss Bertha Israel was third. In Class B the winner was Mrs. A. J. Stephens, who holed out on the eighth hole. Second prize was won by Mrs. Philip Keyser and Miss Hilda King finished third.

Antonelli-Romano To Fight 6 Rounds

Nick Antonelli, Mohawk Club featherweight, who scored a sensational knockout over Joe Bruno, of Baltimore, in Twin-City Arena last Monday night, coheadlines the free boxing show scheduled Friday night at the Army Medical Center, Walter Reed Hospital, being listed to oppose Sammy Romano, champion of the center, in the main six-round bout.

Antonelli outpointed Romano in a three-round bout on the bonus benefit program recently, but the soldier boy is determined to square matters, hoping to take a plunge later into professional boxing.

Two four-round clashes will bring together Left Bell and Dick Eckloff, and Nick Stipetic and Doug Keys. A series of three-founders will present Bill Simpson vs. Roy Colevas, Herb Wright vs. Lu Jamison, Phi McGraw vs. Benny Jenkins, Harry Keys vs. Red Wright, Kid Trigger vs. George Smalley, Mick McCarthy vs. Alek Johnson, Bob Willeboy vs. Herb Vermillion and Johnnie Mack vs. Joe Rivers.

LATONIA RESULTS.

(Associated Press.)

FIRST—Five and one-half furlongs; purse, $600; claiming; for maiden 2-year-old colts and geldings.
Kilmore, 107 (Whitley)......17.80 7.74 4.32
Auf Wiedersehn, 116 (Meyer).....7.52 4.36
Aida's Pal, 114 (Rose)..................3.04
Opium, Bali, *Pass Order, Foxey Burt, *Popo, Desert Call, Sauf, Yarnallton, *Bourbon Prince also ran. Time, 1:08 4-5.
*Field.

SECOND—Six furlongs; purse, $600; claiming; for 3-year-olds and upward.
Hamburger Jim, 119 (Riley).11.68 6.48 5.08
Finir, 119 (May)...........42.56 18.20
Magna Mater, 103 (McTague)..........5.86
Infinitive, Mary Marvin, White Collar, Birthday Gift, *Estin, Mannerism, *Raggedy Ann, *Time to Fly, Rare Charm also ran. Time, 1:14 3-5.
*Field.

THIRD—Five and one-half furlongs; purse, $600; allowances; for 2-year-old fillies.
Spartan Lady, 110 (Finnerty),
3.78 2.68 2.20
Billie's Orphan, 112 (Ellsworth)...3.94 2.76
†Codetta, 108 (Smith)...................3.50
Marie Jean, Cousin Nora, Mina Over, †Easter Sox, Oscaloosa, Lady of Grace also ran. Time, 1:07 4-5.
†Audley entry.

FOURTH—Sixx furlongs; purse, $600; claiming; for 3-year-olds.
Lonell, 103 (Lewis).........30.34 5.90 3.12
Bay Angon, 112 (South)..........3.46 2.26
Shaker Lady, 105 (Rose)................3.02
Barashkova, Oh Dave, Worthy Polly, Dunny Boy, Tadcaster also ran. Time, 1:12 4-5.

FIFTH—One and one-eighth miles; purse, $600; claiming; for 4-year-olds and upward.
Blast, 114 (Meyer)..........11.24 4.48 2.70
Limbus, 118 (McCoy)............2.78 2.12
Billy Champ, 115 (Pool)................2.64
Baritone, Stop Gap, Jack Horgan also ran. Time, 1:52 3-5.

SIXTH—One and one-sixteenth miles; purse, $600; claiming; for 3-year-olds.
Last Attempt, 115 (Smith)...7.76 4.14 3.08
Benefit, 113 (Mertz)............5.88 4.40
Wood Honey, 112 (Jones)................7.70
Epidemic, Pat C., Dad Meiners, Marcelet, Delven and Zeus Prince also ran. Time, 1:48 2-5.

SEVENTH—One and one-sixteenth miles; purse, $600; claiming; 3-year-olds.
Bob Custer, 113 (M. Rose)
221.44 73.54 21.40
Noelwood, 108 (South)..........5.82 5.12
Happy Play, 115 (Lewis)................5.96
Black West, Lady Oldham, Quick Sale, Loyal Louie, Prince Megan, Side Step and Little Cousin also ran. Time, 1:48 1-5.

KENILWORTH PARK RESULTS.

(Associated Press.)

FIRST—Six furlongs; purse, $700; claiming; 3-year-olds and upward.
Uppity, 106 (Arthur)........18.95 7.30 4.50
The Dipper, 106 (Vercher).......6.65 5.55
Favorit II, 110 (Bermus)...............3.60
Montferrat, *Toronto, *Troy Maid, *Noel's Dress, Blighter, Little Turtle, Cosmos, Zeal, Troubanova also ran. Time, 1:14 1-5.
*Field.

SECOND—Seven furlongs; purse, $700; claiming; 3-year-olds and upward.
Francis D., 92 (Grayson)....5.80 3.50 2.40
Darksini, 112 (Guerra)..........4.60 2.95
Just Imagine, 101 (Bernius)............2.65
Atcines, Sir Raoul, Harmonical, Cactus, Scandal Sheet, Westy's Folly also ran. Time, 1:27.

THIRD RACE—Seven furlongs; purse, $700; claiming; 3-year-olds and upward.
Bag Smasher, 114 (Cunningham)
8.00 3.25 2.30
Fair Orb, 107 (R. Mozer)........3.50 2.25
Paddock, 112 (F. Maier)................2.25
Ipsara, San Thorne, Coin Collector, Clean Clipper, Mittens also ran. Time, 1:26 3-5.

FOURTH—Seven furlongs; purse, $800; claiming; 3-year-olds and upward; Canadian foaled.
Mr. Galety, 107 (Phillips)...3.90 2.60 2.20
Marie Galety, 107 (Mozer)......3.10 2.35
Dan McCrimmon, 103 (Dougherty).......2.50
Brave Alonzo, Gilded Casino also ran. Time, 1:27 2-5.

FIFTH—Mile and 70 yards; purse, $800; claiming; 3-year-olds and upward.
On Leave, 106 (R. Whitacre)
13.80 6.70 4.30
Live One, 112 (Guerra)..........7.60 3.60
Wrackell, 115 (O'Malley)...............3.40
Bide a Wee, Schooner, Burton Agnes, My Sis also ran. Time, 1:44 4-5.

SIXTH—Seven furlongs; purse, $700; claiming; 3-year-olds and upward.
Full Dress, 118 (Dougherty) 6.90 3.20 2.50
Wacket, 112 (Phillips)...........2.80 2.30
Albazano, 115 (O'Malley)...............2.65
Anthony, Fair Thorn, Justa Hurry and Master Star also ran. Time, 1:26 1-5.

SEVENTH — One and three-sixteenths miles; purse, $800; claiming; for 4-year-olds and upward.
Politen, 108 (Mattioli).......8.10 4.60 3.15
Florida Gold, 108 (S. H. Louman) 4.8 3.30
Lion Hearted, 112 (Dougherty)..........3.75
Tryon, Rejuvenation, Bright Day, Fair Avis, Inca and Alyssum also ran. Time, 2:02 3-5.

LOANS HORNING
South Washington, Va.
Diamonds—Watches—Jewelry
Take All Buses 10th St. and Pa. Ave.

PIRATE SUBS DELIVER IN TWELFTH

Barbee, Dugas Hit in Order to Defeat Dodgers, 8-7.

PITTSBURGH, July 12 (A.P.).—The Pirates called on a couple of substitutes, Dave Barbee and Gus Dugas, to put the finishing touches on Brooklyn in a tense 12-inning struggle today, 8 to 7.

The pair were filling in for the Waner brothers, Paul and Lloyd, who had been forced by minor injuries to quit their outfield posts early in the contest.

One was out when Barbee faced Cy Moore in the twelfth, and he rattled a single into right field. Dugas followed him with a drive to right center that went for three bases and settled the issue.

Brooklyn.	AB	H	O	A	Pittsburgh.	AB	H	O	A
Slade,3b.	5	2	1	0	L.Waner,cf	1	1	0	0
Taylor,cf.	5	1	5	0	Barbee,lf.	5	1	3	0
Stripp,1b.	6	3	10	0	P.Waner,rf	3	2	4	0
Wilson,rf.	5	1	4	0	Dugas,rf.	3	2	0	0
O'Doul,lf.	5	2	2	0	Vaughan,ss	5	1	5	3
C'nello,2b.	5	2	6	6	Com'y,lf,cf.	5	1	4	0
Wright,ss.	6	1	2	3	Suhr,1b.	4	1	10	3
Lopez,c.	4	0	4	0	Piet,2b.	5	1	3	3
Clark,p.	3	2	0	5	Theve'w,3b	5	1	1	4
*Frederick	1	1	0	0	Grace,c.	5	1	5	1
Moore,p.	1	0	0	0	Meine,p.	1	0	1	0
Totals.	46	15	†34	14	‡Padden.	1	0	0	0
					Harris,p.	2	1	0	2
					Totals.	45	13	36	16

*Batted for Clark in ninth.
†One out when winning run scored.
‡Batted for Meine in seventh.

Brooklyn ..... 0 0 0 1 3 0 2 0 1 0 0 0—7
Pittsburgh ... 2 2 0 0 0 0 0 3 0 0 0 1—8

Runs—Taylor (3), Stripp, Lopez, Clark, Frederick, L. Waner, Barbee (2), Dugas, Vaughn, Comorosky, Suhr, Grace. Errors—Wright, Lopez, Barbee. Runs batted in—Suhr, P. Waner (2), O'Doul, Taylor (2), Stripp (2), Wilson, Piet, Thevenow (2), Frederick, Dugas. Two-base hits—Stripp (2). Three-base hits—P. Waner, Taylor, Thevenow, Dugas. Home run—Frederick. Sacrifices—Wilson, Cuccinello, Piet, Slade, Meine. Double plays—Piet to Vaughan to Suhr, Wright to Cuccinello to Stripp, Suhr to Vaughan, Cuccinello to Wright to Stripp. First base on balls—Off Meine, 2; off Clark, 1; off Harris, 1. Struck out—By Meine, 3; by Harris, 1; by Moore, 1. Left on bases—Brooklyn, 9; Pittsburgh, 5. Hits—Off Meine, 10 in 7 innings; off Clark, 10 in 8 innings; off Harris, 5 in 5 innings; off Moore, 3 in 3 1-3 innings. Winning pitcher—Harris. Losing pitcher—Moore. Umpires—Magerkurth and Moran. Time of game—Two hours and 48 minutes.

Braves Bow to Cubs.

Boston.	AB	H	O	A	Chicago.	AB	H	O	A
M'nville,2b	4	1	2	4	Herman,2b	5	2	1	3
Urb'ski,ss.	4	0	4	5	English,ss.	4	2	3	6
Berger,cf.	4	1	1	0	Cuyler,cf.	3	1	1	0
Worth'n,lf	4	1	2	0	Steph'n,lf.	3	2	0	0
Leach,rf.	3	2	2	0	Barton,rf.	4	2	1	0
R.Moore,rf	1	0	0	0	Grimm,1b.	4	0	12	0
Shires,1b.	4	1	11	0	Hartnett,c.	2	0	8	0
Akers,3b.	3	0	0	2	Hack,3b.	4	1	0	1
Knothe,3b.	0	0	0	0	Malone,p.	4	1	0	1
Spohrer,c.	3	0	3	0					
Brown,p.	2	1	0	1	Totals.	33	9	27	16
Cantwell,p	1	0	1	1					
*Clark.	1	0	0	0					
Totals.	33	8	†26	13					

*Ran for Leach in the ninth.
†Two out when winning run scored.

Boston .... 0 0 0 0 0 3 0 0 0—3
Chicago .... 0 0 1 2 0 0 0 0 1—4

Runs—English, Hartnett, Hack, Malone, Maranville, Berger, Brown. Errors—Urbanski, English. Runs batted in—Stephenson, Hack, Malone, Worthington, Leach, Shires, English. Two-base hit—English. Three-base hits—Hack, Barton. Sacrifice—Cuyler. Double plays—Maranville to Urbanski to Shires (2); Herman to English to Grimm (2); English to Herman to Grimm. Left on bases—Boston, 4; Chicago, 8. First base on balls—Off Brown, 4; off Malone, 1. Struck out—By Brown, 2; by Malone, 7. Hits—Off Brown, 5 in 5 1-3 innings; off Cantwell, 4 in 3 1-3 innings. Losing pitcher—Cantwell. Umpires—Rigler, Donnelly and Stark. Time of game—1 hour 50 minutes.

Giants Humble Reds.

New York.	AB	H	O	A	Cincinnati.	AB	H	O	A
J.Moore,lf.	4	2	5	1	Douthit,cf.	4	1	4	0
Critz,2b.	4	1	2	5	Gilbert,3b.	4	0	2	1
Ott,rf.	5	2	2	0	Hendr'k,1b.	4	1	9	0
Terry,1b.	4	1	9	1	Herman,rf.	3	1	3	0
L'strom,cf.	4	0	4	0	Lombardi,c	4	0	2	0
Hogan,c.	4	3	3	0	Gr'tham,2b	4	1	2	4
Vergez,3b.	4	0	1	1	Roettger,lf.	3	1	2	0
Marshall,ss	4	1	1	2	Durocher,ss	2	0	3	2
Hubbell,p.	4	1	0	2	*Hafey	1	1	0	0
Totals.	37	11	27	12	†Carroll	0	0	0	0
					M'rissey,ss.	0	0	0	0
					Johnson,p.	2	0	0	3
					‡Asby	1	0	0	0
					Ogden,p.	0	0	0	0
					Totals.	32	6	27	10

*Batted for Durocher in the eighth.
†Ran for Hafey in the eighth.
‡Batted for Johnson in the eighth.

New York .... 1 0 0 0 1 1 0 0 1—4
Cincinnati ...... 0 0 0 0 0 0 1 2 0—3

Runs—J. Moore, Critz, Hogan, Hubbell, Hendrick, Grantham, Roettger. Errors—Vergez, Morrissey. Runs batted in—Ott, Terry, Marshall, Herman, Hafey (2). Two-base hits—J. Moore, Hogan (2), Herman, Roettger. Sacrifice — Herman. Double plays—Durocher to Hendrick; Grantham to Durocher to Gilbert. Left on bases—New York, 8; Cincinnati, 3. First base on balls—Off Johnson, 2. Struck out—By Hubbell, 3; by Johnson, 1. Hits—Off Johnson, 10 in 8 innings; off Ogden 1 in 1 inning. Losing pitcher—Ogden. Umpires—Pfirman and Reardon. Time of game—1 hour 39 minutes.

Cards Nose Out Phils.

Phila.	AB	H	O	A	St. Louis.	AB	H	O	A
G.Davis,cf	4	0	7	0	Blades,rf.	4	0	4	0
Bartell,ss.	4	0	3	3	Watkins,lf.	5	2	1	0
Klein,rf.	4	0	2	0	Reese,2b.	4	3	3	0
Hurst,1b.	4	2	10	0	J.Collins,1b	4	2	10	1
Wh'ney,3b	5	1	0	0	Orsatti,cf.	4	2	3	0
Lee,lf.	4	3	0	0	Flowers,3b.	3	1	2	5
V.Davis,c.	3	1	3	0	Mancuso,c.	4	0	4	1
Friberg,2b.	3	2	0	4	Gelbert,ss.	3	0	0	3
Holley,p.	3	1	1	3	Carleton,p.	0	0	0	0
P.Collins,p	0	0	0	0	Lindsey,p.	2	0	0	2
					Stout,p.	0	0	0	1
Totals.	34	10	*26	10	†Bressler.	1	0	0	0
					‡Wilson.	1	1	0	0
					§B'tomley.	1	0	0	0
					Totals.	36	11	27	13

*Two out when winning run scored.
†Batted for Lindsey in seventh.
‡Batted for Stout in ninth.
§Batted for Blades in ninth.

Philadelphia ...... 5 0 1 0 0 0 0 0 0—6
St. Louis .... 0 0 0 1 0 2 0 2 2—7

Runs—G. Davis, Klein, Hurst, Whitney, Lee, V. Davis, Watkins, Reese (3), J. Collins (2), Wilson. Error—Mancuso. Runs batted in—Whitney (3), V. Davis (2), Lee, Orsatti (2), Mancuso, J. Collins (2), Watkins (2). Two-base hits—Lee (3), Watkins, Hurst (2), Orsatti. Home runs—Whitney, V. Davis, J. Collins, Watkins. Sacrifices—Bartell, Holley, V. Davis. Double play—Holley to Hurst. Left on bases—Philadelphia, 8; St. Louis, 5. First base on balls—Off Carleton, 2; off Lindsey, 2; off Holley, 2. Struck out—By Lindsey, 3; by Holley, 1. Hits—Off Carleton, 3 in 2-3 inning; off Lindsey, 4 in 6 1-3 innings; off Stout, 3 in 2 innings; off Holley, 9 in 7 innings (none out in eighth); off P. Collins, 2 in 1 2-3 innings. Winning pitcher—Stout. Losing pitcher—P. Collins. Umpires—Klem, Barr and Quigley. Time of game—Two hours 11 minutes.

COLORED DEPT. LEAGUE.

Commerce.	AB	H	O	A	Postoffice.	AB	H	O	A
Slade,p.	2	2	1	2	Lacy,cf.	6	4	0	0
Moten,2b.	3	1	0	2	Payne,1b.	5	3	4	0
Jones,1b.	2	0	4	0	Johnson,3b	6	3	1	0
J'son,ss,3b	2	0	4	3	Temple,ss.	5	3	4	0
Rob'son,rf	3	2	0	1	Reed,2b.	1	0	0	0
J'ries,cf,lf	3	0	1	1	Grant,lf.	4	0	0	0
Ha'ns,lf,1b	3	1	2	1	West,c.	3	2	11	1
Cross,c.	3	0	6	2	Griffith,rf.	5	2	1	0
C'pbell,3b.	2	0	0	0	Barnes,p.	5	2	0	2
Tignor,ss.	0	0	1	0	Wash'n,2b.	3	2	0	0
Qualls,rf.	1	0	0	0	Wilson,lf.	1	1	0	0
Totals.	24	6	19	12	Totals.	44	22	21	2

Commerce .... 0 1 0 0 0 0 0— 1
Postoffice ...... 0 0 5 3 6 2 8—24

Runs—Robinson, Lacy (4), Payne (4), Johnson (2), Temple (3), Washington (2), Barnes (3), Griffith, Grant, West (2), Wilson. Errors—Jones, Hawkins, Campbell, Jackson, Moten, Tignor. Two-base hits — Payne, Slade. Three-base hits—West, Griffith. Stolen bases—Robinson (2), Lacy, Temple (3), West.

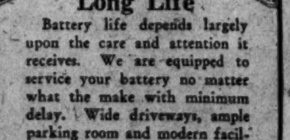

Long Life
Battery life depends largely upon the care and attention it receives. We are equipped to service your battery no matter what the make with minimum delay. Wide driveways, ample parking room and modern facilities for testing, recharging and repairing.
WASHINGTON BATTERY CO.
1146-19th ST. N.W. at M ST.

Stocks Almost Unchanged In Day of Narrow Trading

Small Net Losses Appear at Close; Packing Shares Record Gains.

New York, July 12 (A.P.).—Stocks trudged through a stale, narrow market today. Enough selling appeared toward the close to give a number of leaders small net losses, but in few instances did declines amount to a point, and the averages showed almost a standoff. Sales were somewhat larger than yesterday, totaling 690,176 shares.

Auburn Auto softened more than 5 points net after an early gain of about 2. Brooklyn-Manhattan Transit skidded a couple of points, while American Telephone, American Tobacco "B," Case, U. S. Steel preferred and Coca Cola lost atbout 1 each. Rails were dull and fairly steady.

A few packing company shares improved, joined by sugar and shoe stocks. Preferred issues found the market thin on both sides; there were several advances. Laclede Gas preferred, appearing for the first time this year, broke 50 points, to 40, but reduced its loss to 42.

Century Ribbon preferred jumped 15, but then fell back partially. U. S. Steel common, American Can, Westinghouse, Consolidated Gas and Woolworth eased. Procter & Gamble was firm. The market closed before announcement of that issue's reduced dividend had been made.

A drop of $222,000,000 in loans and invetsments of reporting Federal Reserve member banks told the familiar story of continued deflation. Security loans were down $113,000,000 in the week ended July 6, but brokers noted that this liquidation had been accomplished without depressing the security markets. Reduction of investment holdings reflected in part the usual let-down after the window-dressing period.

THE MARKETS AT A GLANCE

What the Stock Market Did

	Tues.	Mon.
Number of advances	216	237
Number of declines	123	77
Stocks unchanged	129	119
Total issues traded	468	433

Stocks.

Stale, narrow trading marked stocks and the result in prices was almost a standoff on Monday's quotations. The turnover advanced to 690,176 shares.

Bonds.

United States issues led upturn in firmer trend. Corporate loans were in demand at moderately higher prices.

Curb.

Dealing was quiet and failed to establish a trend. Many shares added small gains. Oils and utilities were mixed.

Wheat.

Big official crop estimates caused collapse in wheat. All grains followed to low ground.

Cotton.

Selling pressure again clipped October contracts 15 points net. The general market suffered losses.

SECURITIES AVERAGES.

(Associated Press.)

STOCKS.

	50 Ind.	20 Rys.	20 Util.	90 To.
Yesterday	36.8	14.2	55.3	36.6
Previous day	36.9	14.1	54.9	36.3
Week ago	35.6	13.6	55.5	35.7
Month ago	38.5	15.6	59.3	38.6
Year ago	108.9	76.6	166.7	114.1
3 years ago	230.1	150.3	292.0	226.9
5 years ago	122.0	117.9	113.3	117.7
High, 1932	68.9	39.8	111.0	71.3
Low, 1932	35.1	13.2	51.8	35.0
High, 1931	140.2	106.2	203.9	144.3
Low, 1931	60.0	30.8	92.8	61.3
High, 1930	202.4	141.6	281.3	205.8
Low, 1930	112.9	86.4	146.5	114.7

BONDS.

	20 Ind.	20 Rys.	20 Util.	60 To.
Yesterday	64.4	53.0	73.8	60.4
Previous day	54.1	52.9	73.7	60.2
Week ago	53.3	52.2	73.3	59.6
Month ago	55.3	53.7	73.1	61.0
Year ago	85.2	101.0	101.4	95.9
2 years ago	93.4	107.6	100.3	100.4
3 years ago	92.5	102.2	97.4	97.4
High, 1932	72.3	78.0	85.7	78.1
Low, 1932	53.2	47.4	70.9	57.5
High, 1931	90.4	105.7	101.5	98.7
Low, 1931	62.3	62.3	80.2	68.5
High, 1930	94.9	109.8	101.4	101.9
Low, 1930	83.3	97.3	96.6	92.6

(Copyright, 1932, Stand. Statistics Co.)

FOREIGN MARKETS.

(Associated Press.)

London—Trading was light and irregularity developed on the stock exchange. Further profit-taking caused a decline in prices, especially in foreign bonds and international issues. British funds and bank shares improved in the afternoon. The market closed irregular. Brazilian issues were weak on the Sao Paulo situation.

Paris—Prices opened irregular on the bourse. Toward the close repurchases checked the decline and some issues finished higher. The close was irregular.

Berlin—Lausanne ratification difficulties influenced trading on the boerse. Opening sales were heavy, and the closing tone was weak.

THE METAL MARKETS.

New York, July 12 (A.P.).—COPPER—Quiet; electrolytic, spot and future, 5⅝.
TIN—Steadier; spot and nearby, 21.25; future, 21.45.
IRON—Quiet; unchanged.
LEAD—Easy; spot, New York, 2.70; East St. Louis, 2.55.
ZINC—Dull; East St. Louis, spot and future, 2.60.
ANTIMONY—5.00.

Farmers Grain Backed By Debt Funding Pact

Chicago, Ill., July 12 (A.P.).—The Farmers National Grain Corporation, grain trading agency of the Federal Government, tonight announced a debt funding agreement with the Federal Farm Board designed to place the corporation in an impregnable financial position for ten years.

The corporation's total debt to the Farm Board as of last March 31 was $16,295,394. Under terms of the funding agreement, the debt will be reduced to $16,000,000 by next November 30. Thereafter, the corporation will pay specified sums on May 31 of each year, completing payments in 1942.

BANK STOCKS

New York, July 12 (A.P.).—Over-the-counter market:

BANKS.	Bid.	Asked.
Chase Natl	22⅛	24⅛
Commercial	63	87
Fifth Avenue	905	1005
First Natl	865	965
Manhattan	16½	18½
Natl. City	25½	27½
Public	16½	18½
TRUST COMPANIES.		
Bankers	44¼	46¼
Brooklyn Trust	113	128
Cen. Hanover	89	93
Chemical	26⅛	28⅛
Continental	12	14
Corn Exchange	46⅛	49⅛
Empire	15	17
Guaranty	178	183
Irving	14⅛	15⅝
Manufacturers	17⅜	19⅜
New York Trust	55	58
Title G. & T	22	25
United States	1015	1115
INSURANCE.		
Aetna Cas	15½	17½
Aetna Fire	13½	15½
Aetna Life	8⅝	10⅝
Agricultural	23	28
Amn. Surety	6¼	8¼
Balt. Amn	1	2½
Boston	210	225
Conn. Gen. Life	17¾	20¾
Fid. & Dep	25	30
Firemen's Ins	4⅝	5⅞
Franklin Fire	5½	7½
Glen Falls	27	29
Globe & Rutland	34½	44½
Great Amn	7⅝	8⅞
Hanover	13½	15½
Hartford Fire	20	22
Home Ins	8⅝	10⅝
Kansas City	350	450
Mass. Bond	9	14
Natl. Fire	18	20
Natl. Liberty	1¾	3¼
North River	5½	7½
Phoenix	23¾	25¾
Prov. Wash	10	12
St. Paul Fire	70	75
Sun Life	135	185
Travelers	173	183

First Mortgages YIELDING 6%
Secured on properties in the Nation's Capital. Denominations as low as $100. On monthly payments.
Real Estate Mortgage and Guaranty Corp.
1610 K St. Nat. 1403

PRINTING
OF QUALITY WITH SERVICE AT LOW PRICES
Franklin J. FREA Inc.
Phone National 4040
1326 Eye St. N.W.

WE WILL SELL
Subject
3000 Vermont Bldg. 7% 34 @ 42½.
2000 Riverside Apt. 7% 34 @ 60.
10000 Nat'l Press Bldg. 5½ 50 @ 27¾.
5000 Washington & Suburban Coll 5½ Bid Wanted
50 Shares 7% Hearst Cons. Publications Bid Wanted
COLONY COMPANY
Washington Building
MEt. 2721 Washington, D. C.

PERPETUAL BUILDING ASSOCIATION
Pays 5%
Assets Over $28,000,000
Surplus $1,250,000
Cor. 11th and E N.W.
JAMES BERRY, President,
EDWARD C. BALTZ, Secretary.

CREDIT ASSOCIATION NAMES W. J. TASTET

Louis M. Hewlett Is Chosen Vice President; Acting Secretary Retained.

By THOMAS M. CAHILL.

Waldo J. Tastet, official and director of Fries, Beall & Sharp Co. and vice president of the Washington Association of Credit Men, was elevated to the presidency of the latter organization at its annual meeting yesterday at the Raleigh Hotel.

Louis M. Hewlett, secretary and assistant treasurer of Griffith-Consumers Co., was elected vice president. Mr. Hewlett has served the association for many years as a director and has been active in its work since organization.

Directors elected include Charles W. Clayton, F. P. May Hardware Co.; R. Jesse Chaney, Commercial National Bank; Thorpe G. Drain, Rosslyn Steel & Cement Co.; A. E. Kostulski, Graybar Electric Co.; Maurice H. Mazo, Mazo-Lerch Co., Inc.; Lister T. Watts, Standard Oil Co. of New Jersey; F. W. White, National Electrical Supply Co.; Eugene C. Baczenas, Washington Tobacco Co., and F. L. Williams, The Washington Post Co. Other directors whose terms have not yet expired are John N. Auth, N. Ruth Provision Co.; F. W. Harper, E. Morrison Paper Co.; W. R. Little, Evening Star Newspaper Co.; John A. Reilly, Federal-American National Bank & Trust Co., and E. H. Ruark, The Bradstreet Co.

Sessions Is Reelected.

Immediately after adjournment of the meeting, De Forest E. Sessions, who has been connected with the association for the past eighteen months, was reelected acting secretary, and William Gordon Buchanan was reelected treasurer.

Charles W. Clayton, F. P. May Hardware Co., retiring president, was paid tribute by the association for his work during the past two years. A "tourobe" was presented to him by the association in appreciation of his good work during his term of office.

In his report, Mr. Sessions recommended among other things that members individually assist the membership committee in securing additional members for the year 1932, feeling that the services offered by the association are of great value in handling credit problems.

Educational Work Stressed.

He also recommended that the educational work of the association be stressed during the new term of administration, stating that this work is one of the most important features of the association.

Mr. Tastet, the new president, has been active in association work since 1922, at which time he was credit manager of John H. Wilkins Co. Since 1924 he has been associated with Fries, Beall & Sharp Co., as credit manager and director. Mr. Tastet has also been a trustee and treasurer of the Adjustment Bureau since 1927. By the election of Mr. Tastet the association named one of the youngest credit executives in its history to direct its activities.

Charles H. Swift Elected.

Chicago, July 12 (A.P.).—Charles H. Swift has been elected president of Swift Internacional, succeeding Edward F. Swift, deceased.

Railroads Plan Store-Door Deliveries in Truck Battle

New York, July 12 (A.P.).—Trunk line railroads serving the New York metropolitan area were working out plans today to put a store-door delivery and pick-up freight service into effect on September 15.

The innovation, it was assumed, was in answer to the challenge of motor truck competition. Plans for the new service, which have been the subject of debate in railroad circles for over ten years, were announced at a joint meeting of shippers and carriers in the Pennsylvania station.

An added charge will be made for the movement of freight from the railway terminal to the ultimate delivery points. A similar charge will be made on the pick-up of freight for shipment out of New York.

It was emphasized, however, that utilization of the new service would be optional with the shipper. Proposed rates provide a scale of charges for the delivery and pick-up service ranging from 6 cents a hundredweight for shipments of 36,000 pounds and more to 20 cents a hundredweight for shipments ranging from 10,000 to 14,000 pounds.

U.S. BONDS ADVANCE IN FIRMER MARKETS

Corporate Issues in Demand With Moderate Gains; Foreign List Mixed.

New York, July 12 (A.P.).—The market for U. S. Government bonds today responded enthusiastically to the Senate's passage of the Glass bill, which would permit national banks to issue currency against certain classes of Federal obligations.

Increased buying of Governments, notably the Treasury 3⅜s, accounted primarily for the gain in the day's total transactions over yesterday's sales figures. Turnover involved $11,039,000 par value of bonds against $10,268,000 yesterday.

Except for the Treasury 4s, which slipped back 1-32 point, and the Liberty fourth 4¼s and the Treasury 3⅜ of 1940-43, which were unchanged, the entire list of Federals went ahead.

Other Issues Gain.

The Treasury 3⅛s moved up 17-32 and the Treasury 3s advanced 18-32, while a transaction in the inactive registered 3s showed a gain of 1 12-32 points.

Corporate bonds were in fair demand, average prices of industrials, rails and utilities all moving a fraction higher. Gains of 1 or more points were made by issues of the Santa Fe, Allegheny Corporation, Baltimore & Ohio, Boston & Maine, Canadian National, Canadian Pacific, Rock Island, Rio Grande, and Northern Pacific, among others.

Armour 5½s, American Beet Sugar 6s, General Cable 5½s, Inland Steel 4½s, and National Dairy 5¼s were up a point or more.

Utilities Join Rise.

Public Service Electric 4½s, New England Telephone 4s, Columbia Gas 5s, and International Telephone 5s were up about a like margin.

The foreign list was churned up considerable. In late trading, German government issues recovered a fraction of their earlier losses which had ranged around 3 points.

Indicative of the cross currents was the day's action of Austrian government bonds. The 7s of 1943 moved up 1 point, while the 7s of 1957 were breaking 4. Copenhagen and Cuban Republic 5s were off around 4 to 5 points, while Bergen City 5s and Dresden City 7s rallied 6½ and 8½ points, respectively

CURB TRADING FAILS TO ESTABLISH TREND

Many Shares Record Gains, While Other Leading Issues Sag at Close.

New York, July 12 (A.P.).—Curb market shares drifted uncertainly, failing to establish a trend, in another extremely quiet session today, in which the volume still held to about 60,000 shares.

Glen Alden Coal was a strong feature, rising to 10½, and closing at 9⅝, up 2⅛ net, presumably in response to the recent increase of 20 cent sa ton in hard coal prices, effective August 1.

Deere rose one-half point, ignoring the slump in wheat, and some of the packing stocks were again firm, Swift & Co. rising a fraction, and Van Camp preferred a point. Swift Internacional, however, reacted. Parker Rust sagged a point to a new low, possibly reflecting diminishing automobile production. Sherwin Williams sold at 20, off 4 and a new bottom.

Oils were somewhat mixed. Gulf advanced a point, and among low-priced issued, Darby Petroleum and Salt Creek Producers were up fractionally. Standards of Indiana and Kentucky, however, were off minor fractions.

On the whole, last week's substantial gain in crude production was apparently without market influence. Utilities were also irregular. American Gas & Electric was up a fraction, while Electric Bond & Share sagged ⅛ to 6. Associated Gas A duplicated its low at 11⅛. Duke Power declined 2 points to 31, in a small turnover.

World Oil Conference Seeks 24 Per Cent Cut

Paris, July 12 (A.P.).—After a day's discussion of production limitation, delegates to the International Oil Conference adjourned this afternoon until tomorrow morning.

They are trying to agree on a 24 per cent production cut, and if they can agree they intend to make proposals to the smaller Roumanian companies which hitherto have declined to limit their output.

GRAIN VALUES DROP IN LIQUIDATING RUSH

Government Crop Estimates and Bumper Production in Europe Blamed.

Chicago, July 12 (A.P.).—Hit hard by big official estimates of 1932 spring crop production, all deliveries of wheat collapsed today to fresh bottom price records for the season.

Not only were United States Government figures on spring wheat much larger than expected, but the Canadian government report indicated a spring crop condition only 1 degree less than perfect. Domestic farm reserve stocks of wheat, officially given as 72,000,000 bushels, exerted an additional bearish influence, and so too did dwindling of export demand for wheat from North America.

Wheat closed unsettled, ⅞ to 1¼ under yesterday's finish, corn ⅛ off to ⅛ up; oats, ¼ to ⅜ down, and provisions, unchanged to 12 cents decline.

Selling Rush Ensues.

A general rush to sell took place in the wheat pit as soon as trading began. It was in vain specialists pointed out that wheat values were already below the cost of production.

Intensifying the bearish effect of bumper spring wheat prospects, strikingly in contrast with almost a crop failure in spring wheat last year, were European advices today that overseas countries generally have good crops.

Export business in North American wheat this week was shown to have been curtailed more than 1,500,000 bushels as compared with the corresponding week last year.

Corn and oats showed a steadier tone than wheat, the Government corn crop estimate being less than expected. On downturns, however, September and December oats touched new low prices for the season. Provisions responded to a setback in hog values.

Futures Price Range.

	High.	Low.	Close.
Wheat—			
July	46¾	46⅜	46½
September	49⅛	48½	48⅞
December	52½	52	52⅜
Corn—			
July	29⅞	29¼	29¾
September	31⅞	31½	31⅞
December	31¾	31⅜	31¾
Oats—			
July	19¼	18⅞	19⅛
September	19⅜	19	19⅛
December	21½	21⅛	21¼

Cash Grain.

WHEAT—No. 2 red, 48¼; No. 1 hard, 49¼; No. 1 yellow hard, 49; No. 2 hard, 48¾@49; No. 2 yellow hard, 48½.

CORN—No. 5 mixed, 30½; No. 2 yellow, 32@32¼; No. 3 yellow, 31¾; No. 1 white, 32½; No. 2 white, 32½.

OATS—No. 2 white, 20@20¾; No. 3 white, 18½@20½.

BARLEY—28@38.

TIMOTHY SEED—2.35@2.50.

CLOVER SEED—7.00@12.50.

RYE—No sales.

Missouri Utility Receiver Asked.

Wilmington, Del., July 12 (A.P.).—Appointment of receivers for the Missouri Valley Public Service Co., with main offices in Omaha, Nebr., was asked today in a suit filed in Chancery Court by M. J. Weh, of Chicago, a creditor in the amount of $3,672.

Soviet American Buying Declines to $5,549,000

New York, July 12.—Amtorg Trading Corporation, commercial agent for the Russian Soviet Union, reports that its purchases in the United States in the first half of 1932 totaled $5,549,000, against $40,593,000 over the same period of 1931, a decline of 86 per cent.

The corporation said the shrinkage was due partly to lack of credit facilities here comparable to those available in Europe.

Soviet buying in Germany increased, and new long-term credits in England, it was said, had stimulated Russian purchases there in the last few months.

MONEY MARKETS

FOREIGN EXCHANGE.

New York, July 12 (A.P.).—Foreign exchange steady. Great Britain in dollars, others in cents.
Great Britain—Demand, 3.55⅛; cables, 3.55¼; 60-dya bills, 3.54.
France—Demand, 3.92 7-16; cables, 3.92½.
Italy—Demand, 5.10; cables, 5.10½.
Belgium—Demand, 13.89½.
Germany—Demand, 23.71.
Holland—Demand, 40.28.
Norway—Demand, 17.63½.
Sweden—Demand, 18.22½.
Denmark—Demand, 19.27½.
Switzerland—Demand, 19.47½.
Spain—Demand, 8.02⅛.
Portugal—Demand, 3.24.
*Greece—Demand, .65¾.
*Poland—Demand, 11.30.
*Czechoslovakia—Demand, 2.96¼.
*Jugoslavia—Demand, 1.72.
*Austria—Demand, 14.00.
*Roumania—Demand, .59¾.
Argentina—Demand, 25.79.
*Brazil—Demand, 7.59.
Tokyo—Demand, 27.56½.
Shanghai—Demand, 29.50.
Montreal—Demand, 87.87½.
Mexico City (silver ppeso)—Demand, 27.50.

NEW YORK.

Call money steady; 2 per cent all day. Time loans steady; 60 to 90 days, 1½; 4 to 6 months, 1½ per cent. Prime commercial paper, 2¼@2½; bankers' acceptanges unchanged.
Bar silver quiet and ⅛ lower at 26¾.

LONDON.

Money, ¾. Discount rates, short bills, 15-16@1; three-month bills, 1 per cent.
Bar silver quiet and 1-16 lower at 17d.

PARIS.

Three per cent rentes, 77 francs 80 centimes. Five per cent loan, 99 francs 20 centimes.
Exchange on London, 90 francs 53 centimes. The dollar was quoted at 25 francs 47¼ centimes.

Wall Street Briefs

New York, July 12 (A.P.).—Wall street understands that Columbia Pictures will soon announce completion of contracts with Radio-Keith-Orpheum and West Coast Theaters for use of Columbia products in those two circuits.

It is reported in railroad circles that the New York Central is considering a five-day week for several clerical departments.

After several advances, Bradstreet's Index of Business Defaults shows a slight decline this week. Failures in the week ended July 7 totaled 505, compared with 625 a week ago and 362 a year ago. Liabilities dropped 27 per cent. This showing, says the review, is due to fewer bank suspensions since the recent flurry of Chicago closings.

The New York Cotton Exchange service estimates cotton consumption by domestic mills last month at 312,000 bales. The Census Bureau reported May consumpiton at 332,000 bales.

COTTON AGAIN LOSES IN RUSH OF SELLING

October Price Fixed at 5.67, or 15 Points Net Lower; Liverpool Covers.

New York, July 12 (A.P.).—Cotton sold off today under liquidation and scattered selling promoted by favorable weather news and absence of aggressive support.

Trade buying and covering absorbed offerings on a scale-down, but the lowest prices were reached in the late trading when October sold at 5.67, or 15 points net lower and 55 points below the high of last week. The general market closed barely steady at net declines of 14 to 15 points.

The opening was 3 to 6 points lower on near-month liquidation and scattered selling of later deliveries.

Bales Against July.

Notices estimated at about 11,100 bales were issued against July contracts and seemed to bring in considerable selling which was absorbed at a moderate widening of the differences by trade buying. There was also heavy switching from July to later months.

The liquidation of July contracts tapered off during the afternoon, but very little demand for that position developed although the differences which had widened early, narrowed again in the later trading.

The New York Cotton Exchange service estimates domestic consumption for June at 312,000 bales, compared with 454,000 last year, but these figures seemed to be without much effect on the market.

Liverpool cables reported covering, continental buying and calling in that market. Exports today, 19,947, making 8,539,411 so far this season.

Future Price Range.

	High.	Low.	Close.
July	5.68	5.54	5.54
October	5.80	5.67	5.68
December	5.95	5.81	5.82
January	5.99	5.89	5.89
March	6.15	6.01	6.02
May	6.29	6.15	6.15

Cottonseed Oil.

Cottonseed oil closed easy. Prime summer yellow, 3.80; prime crude, 3.00; July, 3.90; September, 4.10; October, 4.10; November, 4.11; December, 4.14; January, 4.18. Sales, ten contracts.

Morgan Pool Calls $10,000,000 Capital

Tidy Paper Profit Shown Since Group Organized to Buy Securities.

New York, July 12 (A.P.).—The $100,000,000 Morgan-sponsored American Securities Investing Corporation, which was formed several weeks ago for the purpose of investing in premier securities, today issued its first call for payment on the subscriptions of its members.

The call is for an initial payment of $10,000,000, or 10 per cent of the total subscribed by the member institutions. Prior to today's call, it had been explained that the so-called bond pool would buy bonds against open credits, and would not call upon its participants to provide cash to cover these purchases until a substantial amount of bonds had been acquired.

No idea was given as to the amount of purchases yet made by the corporation. It was indicated that the amount might be either more or less than the amount of the current call. Since the corporation began making its purchases, the "bond pool" now shows a tidy paper profit.

Lignite Shipments Increase.

Bismarck, N. Dak., July 12 (A.P.).—Lignite shipments from North Dakota mines in the five weeks ended June 25 totaled 37,071 tons, nearly 1,000 more than in the like period last year, State Railroad Commission compilations today showed. Interstate shipments totaled 8,006 tons and intrastate tonnage was 29,065 during the period.

RUSH PRINTING
EXPERT SERVICE
HIGH GRADE—NOT HIGH PRICED
BYRON S. ADAMS
"I Never Disappoint"

6% FIRST MORTGAGE NOTES
Secured on homes in preferred northwest residential sections. Every mortgage protected by fire insurance and title guaranteed by responsible title companies.
Conservative Appraisals Insuring Absolute Safety
NOTES FOR $250 UPWARD
BOSS & PHELPS
Loan Correspondent for John Hancock Mutual Life Insurance Co.
Realtors
1417 K St. National 9300

EQUITABLE
Co-Operative Building Association
Organized 1879
52D YEAR COMPLETED
Think of the Future By Saving Now
Join the Equitable and save systematically. Our plan will meet with your approval.
Subscriptions for the 103rd Issue of Stock Being Received
EQUITABLE BUILDING
915 F Street N.W.
JOHN JOY EDSON, President
WALTER S. PRATT, Jr., Secretary

NEW YORK STOCK EXCHANGE TRANSACTIONS OF YESTERDAY

Total sales, 690,176 shares. Previous day, 596,117 shares. Week ago, 612,870 shares. Year ago, 1,105,260 shares. Two years ago, 3,016,750 shares. January 1 to date, 181,558,480 shares. Year ago, 349,683,307 shares. Two years ago, 509,323,439 shares.

Sales in hundreds		High	Low	Last	Chg.	Bid
	A					
1	Abitibi P & P	⅝	⅝	⅝	— ⅛	⅝
2	Adams Exp	2⅛	2⅛	2⅛	+ ⅛	2
2	Adams-Millis (2)	14½	14	14½	+ ⅛	14
4	Addressograph	9¾	9¾	9¾	— ⅛	9⅝
1	Advance Rumely	1¾	1¾	1¾		1¾
1	Affiliated Prod (1.60)	5¾	5¾	5¾		5½
18	Air Reduction (3)	33⅜	33	33⅜	+ ¼	33
16	Alaska Juneau (½)	9½	9¼	9¼	— ⅛	9⅛
2	Alleghany	⅝	⅝	⅝		½
1.70	Alleghany Steel	6	5½	6	+ ¼	5¼
90	Al Chem & Dye (6)	46⅞	45⅝	45⅜	— 1	45⅜
7	Al Chem & Dye pf (7)	108	106	106	— ⅞	104
5	Allis-Chal Mfg	5	4¾	5	+ ⅛	4⅞
.80	Am Beet S pf	3	3	3	+ 1½	2½
4	Am Brake Sh (.55g)	7	7	7		7
.70	Am Br Shoe pf (7)	43⅜	43⅜	43⅜	+ ¾	43⅜
183	Am Can (4)	33⅝	32¼	32¼	— 1	32¼
5	Am Can pf (7)	99¼	98¾	98¾	— 1	98¼
3	Am Car & Fdy	4⅜	4¼	4⅜	+ ⅜	4
.40	Am Car & F pf (7)	19¼	19	19¼	+ 1¼	18
1	Am European	3½	3½	3½	+ ½	3⅛
19	Am & For Pow	2⅞	2½	2¾	+ ¼	2¾
14	Am & F P $7 pf	6¾	6½	6¾	+ ⅞	6½
2	Am & F P 2d pf	4⅜	4	4⅜	+ ⅜	4⅜
1	Am Home Prod (4.20)	27½	27½	27½		26¼
3	Am Ice (2)	10	9¾	9¾		9½
1	Am Ice pf (6) EX	40	40	40	— 3½	38½
11	Am Internat	3½	3¼	3½	+ ½	3
3	Am Loco	4½	4½	4½	+ ¼	4½
2	Am Loco pf (7)	20¼	20	20¼	+ ¼	18⅝
12	Am Mach & Fdy (.80)	8½	7⅞	7⅞	— ⅝	7⅞
1	Am Mach & Met	1¼	1¼	1¼	+ ¼	1¼
35	Am P & L (1)	4¼	4	4¼	+ ¼	4
3	Am P & L $6 pf (6)	16⅞	16½	16⅞	+ ⅞	16⅝
6	Am P & L $5 pf (5)	13	12⅝	13		12½
68	Am Rad Std San	4	3⅝	3⅞	+ ⅛	3¾
3	Am Roll Mill	4⅝	4½	4⅝	+ ¼	4½
1	Am Seating	¾	¾	¾		¾
3	Am Smelt & R	7⅝	7½	7⅝	+ ⅛	7½
1	Am Smelt pf	28	28	28		29
1	Am Smelt 2 pf	16½	16½	16½		16
3	Am Snuff (3m)	22¾	22¾	22¾	+ ¼	22¼
25	Am Sugar Ref (2)	20¼	18½	19½	+ 1	19¼
6	Am Sugar pf (7)	63½	57	59	+ 2½	59
274	Am Tel & Tel (9)	73	71⅝	71¾	— 1	71⅝
5	Am Tob (5m)	51¾	51	51	— ¾	50¼
167	Am Tob B (5m)	53	51¼	51½	— 1⅜	51½
6	Am Wat Wks (2)	12½	12	12½	+ ½	12⅜
2	Anaconda	4	3¾	3⅞	— ⅛	3¾
1	Anacon W & C	4⅞	4⅞	4⅞	— ½	4
4	Archer-Dan-M (1)	9½	9½	9½	— ½	9¼
25	Armour Del pf (7)	44	43	44	+ 1	44
59	Arm Ill A	1⅜	1⅜	1⅜	+ ⅛	1½
61	Arm Ill B	⅞	¾	¾		¾
7	Arm Ill pf	12	11½	11½		11
1	Asso App Ind	⅝	⅝	⅝		⅝
88	Atch T & S F	21¾	20½	20⅝	— ¾	20⅝
1	Atchison pf (5)	37	37	37	+ ¾	36
1	Atl Cst Line	11	11	11	+ 1¼	10⅝
1	Atl Refin (1)	11¼	11	11¼	+ ⅛	11
.70	Atlas Pow pf (6)	53	52½	52½	+ 2½	52
355	Auburn Auto (4a)	60	52¼	52⅝	— 5⅝	52¼
5	Aviation Corp	2	2	2	+ ⅛	2
	B					
1	Baldwin Loc	2½	2½	2½	— ¼	2⅛
24	Balt & Ohio	6⅛	5¾	6	+ ⅜	6
1	Balt & O pf	7	7	7	+ ¾	6⅝
.20	Bamberger pf (6½)	70	69¾	70	+ 8	70
1	Bang & Ar (2)	14¾	14¾	14¾	+ 2¾	12
7	Barnsdall	4¼	4	4⅛		4⅛
4	Beatrice Cr (2)	17½	17	17	— ½	17
5	Belding-Hem	4	4	4		4
7	Bendix Aviat	5⅛	4⅞	5	+ ⅛	4⅞
2	Best & Co	7	6¾	7	+ ¾	6⅞
10	Bethlehem Steel	9	8¾	8¾	— ½	8¾
8	Beth Steel pf (7)	22½	22	22		21⅝
1	Blaw-Knox	4⅜	4⅜	4⅜	+ ⅛	4¼
36	Borden (2)	21⅞	21½	21½	+ ¼	21½
2	Borg-Warner	4	4	4		3⅞
3	Bklyn & Qu T	4	3⅞	3⅞		3⅜
1	Bklyn & Q T pf (6)	33⅞	33⅞	33⅞	+ ⅜	32
257	Bklyn-Man T	21⅜	19¼	19⅜	— 2	19⅝
23	Bklyn-M T pf (6)	49¾	47⅛	47⅝	— 3⅛	47½
8	Bklyn Un Gas (5)	54	52	53	+ 1	51
4	Brown Shoe (3)	25	24	24	+ ¾	20
1	Brunswick-Bal	2¼	2¼	2¼	+ ¼	2¼
1	Bucyrus-Erie	2⅛	2⅛	2⅛	+ ⅛	2⅛
1	Bullard Co	2⅝	2⅝	2⅝	+ ½	2
.10	Burns Bros pf	1½	1½	1½	— ⅛	
8	Burr Ad Mach (.80)	7⅝	7¼	7⅝	+ ⅛	7¼
1	Bush Term	3½	3½	3½	— ½	3½
.60	Bush T 7% deb	9⅝	9	9	— ⅝	6½
1.10	Bush T Bldg pf (7)	16	12¼	12¼	— 5¾	12⅛
4	Byers Co	9⅛	9¼	9⅜	+ ⅛	9
	C					
4	Calif Pack	5	5	5	+ ½	4⅜
1	Calumet & Hec	2	2	2		1⅞
1	Campbell Wy	3	3	3	+ ¼	2⅝
1	Canada D G Ale (1.20)	8¾	8¾	8¾		8¾
17	Canad Pac (1¼)	9¾	9¼	9⅝	+ ⅛	9⅝
2	Cap Adm A	2½	2¼	2½		2¼
211	Case J I	25½	23½	23⅞	— 1⅛	23⅞
6	Caterpil Tract (½)	4⅞	4⅞	4⅞	+ ⅜	4¾
11	Cent Aguirre (1½)	16¼	14½	15¾	+ 1⅜	15¼
2	Cent Rib M	4½	4½	4½		4¼
1.50	Century Rib pf (7)	73⅝	72	72	+ 7	68
3	Cerro de Pas	4¾	4½	4½		4½
78	Ches & Ohio (2½)	10⅞	10½	10⅝	+ ⅛	10⅜
1	Ches Corp (2)	5¾	5¾	5¾	+ ⅛	5½
9	Chi & N W	3	3	3	— ⅛	3
1	Chi Gt W pf (½k)	4	4	4		4
2	Chi M St P & P	1	1	1		1
4	Chi M St P & P pf	1½	1⅜	1½	+ ⅛	1⅜
1	Chi Pneu T	1½	1½	1⅝	+ ⅛	1⅛
2	Chi Rk Is & P	2½	2½	2½	— ⅛	2⅜
2	C R I & P 6% pf	4	4	4	— ⅜	3⅝
71	Chrysler (1)	6⅛	6	6⅛		6
15	City Ice & F (3.60)	13	11⅛	13		11⅛
2	Clark Equip	3¼	3¼	3¼	— ¾	3¼
119	Coca Cola (8b)	78⅛	76⅞	76¾	— 1	76⅝
4	Coca Cola A (3)	42⅝	42	42⅝	+ ⅝	42¼
8	Colgate Palm (1)	12⅝	12	12¼	+ ¼	12
2	Colgate Palm pf (6)	75	74	75		73
41	Colum G & El (1f)	6	5¾	5⅞	+ ⅛	5¾
16	Colum Pict vtc	8	7⅛	7½	— ⅛	7⅝
9	Colum Carb (2)	19	18¾	18½	+ ¼	18
2	Coml Credit (½)	4¼	4	4¼	+ ¼	4
1	Coml Credit A (3)	12½	12½	12½	— 1	12
.10	Coml Cr 1st pf (6½)	50⅛	50⅛	50⅛	+ ⅛	50
1	Coml Invest Tr (2)	11⅞	11⅞	11⅞	+ ⅜	11¾
41	Coml Solv (.60)	4⅞	4½	4⅞	+ ⅛	4⅜
20	Com'with & Sou (.30)	2	2	2		2
3	Com'with & Sou pf (6)	34½	34	34	+ ½	33
4	Congoleum-Na (1)	7½	7¼	7⅜	— ⅛	7¼
2	Congress Cig (1)	4	4	4	— ¼	3½
187	Con Gas (4)	36¾	35½	35½	— ½	35½
5	Con Gas pf (5)	85½	84¾	85½	+ ½	85½
1	Con Laundries (1)	5¼	5¼	5¼		5
49	Con Oil	5½	5¼	5⅜		5¼
5	Container B	¼	¼	¼		¼
2	Cont Bak A	3¼	3¼	3¼	— ¾	3¼
21	Cont Can (2½)	20⅜	20	20	— ½	19⅞
1	Cont Diam Fib	3⅛	3⅛	3⅛		3
10	Cont Ins (1.20)	9¼	8½	8½	— ¾	8¼
5	Cont Oil Del	4¾	4¾	4¾		4
54	Corn Prod (3)	28½	27½	28	+ ¾	27¾
.80	Corn Prod pf (7)	110	110	110	+ 1	109⅛
1	Cream of Wh (2m)	15¼	15¼	15¼	+ 1¾	13⅝
5	Crown Cork (1.20)	12	11½	11¾	— ½	11⅛
1	Crown Cork pf (2.70)	19	19	19		19
.50	Crucible Stl pf	16	16	16	+ ⅜	15¾
1	Cuba Co	⅞	⅞	⅞	+ ⅛	⅞
6	Cudahy Pack (2½)	26¾	26	26¾	— ¼	25½
1	Curtis Pub pf (7)	49	49	49		47¾
5	Curtiss-Wright	1	⅞	1		⅞
1	Cutler Ham	4	4	4	+ ¼	3⅞
	D					
1	Davega Strs (.60)	4½	4½	4½		4⅛
3	Davison Chem	2	2	2		1⅞
9	Del Lack & W	10	9	10	+ ¾	10
1	Den & Rio G W pf	2	2	2		1¾
1	Detroit Ed (8)	55½	55½	55½		54½
1	Diamond Mat (1)	14⅝	14⅝	14⅝	+ ¼	14¼
1	Diam Mat pf (1½)	22⅜	22⅜	22⅜	+ ⅜	22
5	Dome Mines (1.20b)	9⅞	9⅞	9⅞	— ⅛	9¾
25	Drug Inc (4)	28	27¾	27¾	— ¼	27¾
109	Du Pont de N (3)	24	23½	23¾		23⅝
4	Du Pont deb (6)	88	87¾	87¾	+ 2¼	86½
.10	Duq Lt 1 pf (5)	91	91	91		87½
	E					
42	Eastman Kod (5)	38¼	37	37½	— ⅛	37
1	El & Mus	1⅜	1⅜	1⅜	— ⅛	1⅜
8	El Auto-L (2.30g)	9½	9⅛	9⅛	— ¼	9⅛
.10	El Auto-L pf (7)	64	64	64	+ 2¾	64
38	El Boat	⅝	½	⅝	+ ⅛	½
9	El Pow & Lt	3¼	3⅛	3¼	+ ¼	3⅛
4	El P & L pf (7)	12⅛	11¾	12⅛	+ ⅝	11¾
1	El Stor Bat (3)	18½	18½	18½	+ ⅝	18
5	Endicott-John (3)	20	17	20	+ 3½	20
2	Equit Office Bldg (1½)	12	12	12		12
1	Erie R R	3	3	3		2⅞
	F					
.10	Fed Lt & T pf (6)	30	30	30	— ¼	30¼
2	Fed Wat Serv	3¼	3⅛	3⅛		3
3	Fid P Fire Ins (1.80)	9	8⅝	8⅝	+ ⅝	8
32	First Nat Strs (2½)	39¼	37½	39¼	+ 1¼	38¾
2	Fisk Rubber	¼	⅛	¼		⅛
.50	Fisk Rub 1 pf	¼	¼	¼		¼
1.00	Florsh Sh pf (6)	66	66	66	— 1	65
9	Foster Wheel	5	4⅝	4⅝	— ⅛	4½
2	Fox Film A	1	1	1		1
4	Freeport Tex (2)	12	12	12		12
	G					
6	Gen Am Tank (1½s)	11	10⅜	10⅜	— ⅛	10⅜
1	Gen Asphalt (1)	7	7	7	+ ½	6½
2	Gen Baking (2)	12	12	12		11¾
.10	Gen Baking pf (8)	90	90	90	— 5	90
1	Gen Cigar (4)	25½	25½	25½	+ ¾	25
138	Gen Elec (.40)	9½	9¼	9⅜	— ¼	9¼
5	Gen Elec spl (.60)	10⅜	10⅜	10⅜		10⅜
21	Gen Foods (2)	21½	20⅞	21¼	+ ⅜	21
1	Gen G & E A	⅝	⅝	⅝	+ ⅛	½
2	Gen Mills (3)	30	29⅝	30		29¾
77	Gen Mot (1)	8¼	7⅞	8		8
2	Gen Mot pf (5)	58½	58	58½	+ 1½	58½
2	Gen Out Adv A	4	4	4	— ½	4
5	Gen Ry Sig (1)	6⅝	6⅝	6⅝	+ ½	6⅝
1	Gen Real & U pf	6⅜	6⅜	6⅜	+ 1¼	5⅝
1.00	Gen Steel Cast pf	9½	9½	9½	+ ½	9¼
54	Gillette (½g)	14⅝	13½	13⅝		13¾
2	Gillette cv pf (5)	50	50	50	+ 1½	50
1	Glidden Co	3½	3½	3½	— ½	3½
73	Gobel	6½	5½	6¼	+ 1⅛	6⅛
13	Gold Dust (1.60)	10⅝	10⅛	10⅛	— ⅛	10⅛
1	Gold Dust pf (6)	71	71	71	+ 1	71
1	Goodrich pf	8	8	8		8
1	Goodyear T & R	6¾	6¾	6¾	+ ½	6¾
25	Goth Silk H	18⅛	17½	17½	— ¾	17½
6	Graham-Paige	1⅛	1⅛	1⅛		1
1	Grand Union	3⅞	3⅞	3⅞		3⅝
1	Grand Union pf (3)	23½	23½	23½	+ 1⅛	22½
2	Grant (W T) (1)	16½	16¼	16¼	+ ⅛	15⅞
1	Gt Nor Iron Ore ctf	5⅝	5⅝	5⅝	+ ⅜	5½
21	Gt Nor Ry pf	8¼	8⅛	8¼	+ 1⅛	8
8	Gt West Sug	5⅛	5¼	5½	+ ⅛	5½
1.00	Gt West Sug pf (7)	60	60	60	+ 3	57
2	Grigsby-Grunow	⅝	⅝	⅝		½
1	Guantan Sug	⅜	⅜	⅜	+ ⅛	¼
	H					
.40	Hack W pf A (1¾)	24	24	24	+ 2⅛	22½
1	Hersh cv pf (4m)	65	65	65		65
1	Holland F (1)	8	8	8	+ ¼	7¾
2	Hollander	3¼	3¼	3¼		3¼
4	Household F pf (4.20)	43⅜	43	43⅜	+ 1¼	44⅛
1	Houston Oil	11	11	11	+ 1	10⅝
3	Houston Oil new	2¼	2⅛	2⅛	— ⅛	2⅛
2	Howe Sound (.85g)	5	5	5		5
2	Hudson & Man (3½)	13	13	13		12¼
16	Hudson Motor	5⅛	4¾	5	+ ¼	5
	I					
34	Illinois Central	6¾	6½	6½		6½
.20	Illinois Central l l (4)	16	16	16	— 2½	16
3	Indust Ray (2)	10	10	10	+ ⅝	10
20	Inger Rand (3)	19½	18⅜	19⅜	+ 1⅜	18½
1	Inspiration Cop	1⅜	1⅜	1⅜		1⅜
6	Insuransh Del (⅜b)	3⅝	3⅝	3⅝	— ⅛	3½
2	Insuransh ctf Md	1½	1¼	1¼	— ⅛	1⅛
33	Interb Rap T	5¾	5	5	— 1⅛	5⅛
20	Int Bus Mach (6m)	58¼	56⅜	56⅜	— ⅞	55½
.20	Int Carriers (.22½s)	2	1⅞	1⅞	+ ⅜	1⅝
2	Int Comb E	⅝	½	⅝	+ ⅛	½
24	Int Harvest (1.80)	11⅞	11½	11⅞	+ ⅛	11⅝
2	Int Hydro E A	3	3	3		3
27	Int Nick Can	5	4⅝	5		4⅞
1	Int Pap & P pf	3	3	3	+ ¼	3
14	Int Shoe (3)	21⅞	21	21¼	+ ⅛	21¼
1	Int Silver	9½	9½	9½		9½
124	Int Tel & Tel	4⅝	3⅞	4⅝	+ ⅝	4½
	J					
21	Johns-Manville	11⅞	11½	11¾	+ ¼	11½
.10	Jones & L Stl pf (4)	32	32	32	+ 2	32
	K					
3	Kan City Sou	3¼	3¼	3¼	— ¼	3⅛
7	Kayser (J)	5	5	5		4⅞
1	Kelly-Spring	¾	¾	¾		¾
3	Kelly Spring Cs	¾	¾	¾		½
1	Kelly Sp 8% pf ct	10	10	10	+ 2	9
6	Kelvinator	3	3	3		3
.10	Kendall pf (6)	19⅝	19⅝	19⅝	— ⅜	17
23	Kennecott	6⅜	6	6⅛	— ⅛	6
4	Kresge (S S) (1)	7⅜	6⅞	7⅜	+ ½	7
4	Kreus & Toll	⅛	⅛	⅛		⅛
6	Kroger Groc (1)	11½	11⅜	11⅜	+ ⅛	11¼
	L					
.20	Laclede G pf (5) EX	48	40	48	— 42	46
3	Lambert (5b)	28½	28½	28½		28½
2	Lee Rub & T	2⅜	2⅜	2⅜		2¼
9	Leh Val R R	5⅝	5⅝	5½	— ⅛	5¼
1	Libbey-O-Ford Gl	4¼	4¼	4¼	+ ⅛	4⅛
2	Ligg & Myers (4m)	40⅝	40	40	— ½	39
11	Loew's (3)	15⅝	15	15⅝	+ ¼	15
1	Loew's pf (6½)	40	40	40	+ 1	35
6	Loose-Wil Bis (2m)	18½	17¾	18	+ ¼	18
26	Lorillard (P) (1.20)	11⅞	11½	11⅝	+ ⅛	11⅝
6	Louisv & Nash	11¼	10½	11	+ ¾	10½
3	Louisv G & El A (1¾)	12½	12½	12½	+ ¼	12¼
	M					
27	Macy (R H) (2m)	20½	19½	20½	+ 1⅝	19¼
3	Mad Sq Gar	2½	2½	2½		2⅜
1	Magma Cop (½)	5¼	5¼	5¼	+ ¼	4¾
21	Manh Ry mod gtd	8	7	7	— 1	6¾
3	Marine Midl (.80)	7¼	7	7¼	+ ¼	7
1	Marsh Field	3	3	3		2⅞
1	May Dept Strs (1.60)	9½	9½	9½	— ¼	9¼
19	Maytag	1¼	1¼	1¼	— ⅛	1
1	McIntyre Porc (1⅛)	15½	15½	15½		15½
16	McKeesport T (4)	33¼	32	32	— ¾	31½
4	McLellan Strs	⅝	⅝	⅝	— ⅛	½
5	Mid-Cont Pet	4½	4½	4½		4½
.10	Minn StP & SSM LL (4)	6½	6½	6½	— 1½	5
7	Mo-Kan-T	2⅝	2½	2⅝	+ ¼	2½
3	Mo-K-T pf	5⅝	5¼	5½	+ ¼	5½
2	Mo Pac	1⅝	1⅝	1⅝		1⅝
3	Mo Pac pf	3¼	2⅞	3¼		3
1	Mohawk Cpt	5¾	5¾	5¾		5⅝
1	Monsanto Chem (1¼)	17	17	17		17
63	Montgom Ward	5⅛	4⅞	5	+ ¼	4⅞
1	Morrell & Co (2)	26½	26½	26½	+ 6⅛	26
1	Mother Lode	⅛	⅛	⅛		⅛
1	Motor Prod (2)	11¼	11¼	11¼	+ 1¼	9¾
	N					
3	Nash Mot (1)	9¼	9⅛	9⅛	— ⅛	9⅛
.20	Nash Ch & St L	8	8	8	— 2	8
90	Nat Biscuit (2.80)	23⅜	23	23¼	+ ½	23⅛
1	Nat Biscuit pf (7)	113½	113½	113½	+ 3¼	110
10	Nat Cash R A	7	6¾	7	+ ⅛	6⅞
36	Nat Dairy Pr (2.60)	15⅝	15	15⅜	+ ⅛	15¼
4	Nat Distill (2)	18⅛	18	18	— ½	17¾
1.40	Nat Lead pf A (7)	90	87	87	— 3	87⅛
20	Nat P & L (1)	8	7⅞	7⅞	+ ⅜	7⅞
1.00	Nat Ry Mex 1st pf	¼	¼	¼		⅛
2	Nat Steel (1)	14	14	14		14
1	Nat Supply	4¾	4¾	4¾	+ ¼	4½
.10	Nat Sup pf	15	15	15	— 1¼	15
57	N Y Central	12¼	11½	11⅝	— ⅜	11⅛
16	N Y N H & H	7⅝	7	7⅜	+ ⅜	7
3	N Y N H pf	14⅜	14	14⅜	+ ⅜	14
2	N Y Ont & W	3⅜	3⅜	3⅜	— ⅜	3¼
14	Noranda Mines (½g)	13⅜	13½	13½		13½
2	Nor Am Aviat	1¾	1¾	1¾		1¾
67	North Am (10%f)	16¼	15⅝	15⅞	— ⅛	15¾
4	North Am pf (3)	28½	27⅜	28½	+ 3	27⅛
36	Northern Pac	8⅞	7¾	8⅜	+ ¾	8½
	O					
41	Ohio Oil (.80)	7¼	7¼	7¼	+ ¼	7⅛
2	Otis Elev (1½)	10¼	10	10¼	+ ½	9¾
.90	Otis Elev pf (6)	94	94	94	+ ½	84½
.20	Otis Stl pr pf	4	4	4	+ ½	3½
	P					
17	Pac G&El (2)	19¼	19	19⅛	+ ¾	19
.70	Pac Mills	4⅝	4	4	— ⅜	4
.10	Pac T&T pf (6)	93	93	93	+ 1	90
7	Packard Mot	1⅞	1⅞	1⅞	+ ⅛	1¾
12	Param Publix	1⅞	1¾	1¾		1¾
1	Park Utah	¾	¾	¾	+ ⅛	¾
1	Pathe Exch	⅜	⅜	⅜	— ⅛	¼
1	Pathe Exch A	2⅛	2⅛	2⅛	— ⅜	2⅛
3	Patino Min	3¼	3¼	3¼		3¼
1	Penick & Ford (1)	17½	17½	17½	+ ½	17⅜
4	Penn C&C	1	1	1	— ½	1
20	Penney (J C) (2.40)	16¼	15⅜	15⅞	— ⅛	15⅞
1	Penn-Dix Cem	½	½	½		½
49	Penn R R	7¾	7½	7½		7½
10	Peoples Gas L&C (5)	44	43	43½	+ ½	43
7	Petro Corp	4⅛	4	4⅛	+ ⅛	4
2	Phelps Dodge	4½	4¼	4½	+ ⅛	4¼
3	Phila R C & I	2⅛	2⅛	2⅛	+ ⅝	2⅛
15	Phillips Pet	3⅞	3⅝	3⅞		3⅝
.60	Phoenix Hos	4	4	4		4½
1	Pirelli (2.58)	24⅛	24⅛	24⅛	+ ⅝	23⅝
16	Postal T & C pf	3¼	2⅛	3¼	+ 1⅛	3⅛
7	Prairie Pipe Line	7⅜	7¼	7⅜		7⅛
16	Procter & Gamble (2.40)	23	22½	22½	— ½	22¼
61	Pub Svc N J (3.20)	30⅝	29¾	30	— 1	29¾
1	Pub Svc N J 6% pf (6)	80	80	80	— 1	78⅛
2	Pub Svc N J $5 pf (5)	70	69	70	+ 2	69½
6	Pullman (3)	13⅝	13½	13⅜	+ ¼	13⅛
4	Pure Oil	3½	3½	3½		3½
4	Purity Bak (1)	5½	5½	5½	+ ¼	5½
	R					
17	Radio	3⅞	3⅝	3⅞	+ ¼	3¾
2	Radio pf B	5¾	5¾	5¾	+ ⅜	5¾
8	Radio pf	14⅞	11½	14⅞	+ 4¼	13
2	Real Silk	2¾	2¾	2¾		2½
2	Rem Rand	1½	1½	1½		1⅜
4	Repub Steel	2⅛	2⅛	2⅛		2⅛
9	Reynolds Tob B (3)	27¼	27⅛	27⅛	+ ⅛	27
1	Rich Oil Cal	⅜	⅜	⅜		⅜
3	Ritter Dent	4	4	4	— ½	3
14	Royal Dutch (.805g)	17½	17¼	17⅜	— ⅜	17⅜
	S					
14	Safeway Stores (5)	33⅜	32	32¼	— ⅛	32
.40	Safe Strs 7% pf (7)	75	74⅛	74⅛	— ½	74¼
2	St Jos Lead	5	5	5		4½
3	St L San F pf	1½	1½	1½	+ ¼	1¼
16	Seaboard Oil (.40)	8	7⅞	7⅞		7¾
66	Sears Roeb	11¾	11	11⅜	— ⅛	11⅜
8	Servel	1¾	1¾	1¾	+ ⅛	1⅝
3	Shattuck (F G) (½)	6½	6⅛	6⅛	+ ¼	6⅛
8	Shell Union	3¾	3½	3¾	— ⅛	3½
7	Shell Un pf	29	27½	29	+ 2½	25
176	Simms Pet	5¼	5	5¼	+ ¼	5
5	Skelly Oil	3¼	3⅛	3¼	+ ⅛	3
2	Skelly O pf ww	18¼	18⅛	18¼	+ ¼	18
1	Snider Pack	¼	¼	¼		⅛
36	Socony-Vacuum (.45g)	7½	7¼	7½	+ ⅜	7¼
44	So P R Sug	9⅞	8⅞	9¾	+ ¾	9½
24	Sou Cal Ed (2)	19⅛	18½	18½		18½
26	Sou Pac	7¾	7⅜	7½	— ¼	7½
4	Sou Ry pf	3½	3⅜	3½	— ⅛	3⅜
19	Std Brands (1.20)	10⅞	10⅝	10⅝	— ⅛	10½
17	Std G & El (2)	10⅜	10	10	+ ⅛	10
5	Std G & E pf (4)	15½	15	15	+ ½	15¼
1	Std G & E $7 p pf (7)	32¼	32¼	32¼	+ ¼	33
21	Std Oil Cal (2)	19¼	18¾	18⅞		18¾
5	Std Oil Kan	7⅝	7¼	7⅝	+ ¼	7¼
110	Std Oil N J (2b)	25½	25	25¼		25⅛
1	Starrett (L S)	3	3	3	— 1	2½
3	Sterl S cv pf	16¼	16⅛	16⅛	— ⅛	16⅛
4	Stewart-Warn	2⅛	2⅛	2⅛		2
8	Stone & Web (½)	5	5	5	+ ⅛	5
7	Studebaker	3⅝	3½	3½		3½
2	Sun Oil (1)	27½	27½	27½		27
	T					
1	Tenn Corp	1½	1½	1½		1¼
23	Texas Corp (1)	10⅛	9⅞	10		10
22	Tex Gulf Sul (2)	13⅝	13¼	13¼	+ ¼	13¼
14	Tex Pac L Tr	3½	3¼	3½	+ ⅜	3¼
2	Third Nat Inv (1)	10½	10½	10½	+ ¼	10¼
2	Thompson (J R) (1)	10	10	10		10
1	Thompson Prod	3¼	3¼	3¼	+ ⅜	3
9	Tide Wat As pf (6)	28½	28	28½	+ ½	27⅝
1	Tide Wat Oil pf (5)	37	37	37	+ 3½	36½
6	Timk Roll B (1½)	8½	8⅜	8½	+ ¼	8½
14	Transamerica	2⅞	2⅞	2⅞		2⅞
2	Tri-Cont Corp	2	2	2	+ ¼	1⅞
3	Tri-Cont pf (6)	49	48¼	48¼		48
	U					
2	Underwood-Ell (1)	9	9	9	+ 1⅜	8⅝
42	Un Carbide (1.20)	16⅞	16⅜	16⅜	— ¼	16½
10	Un Oil Cal (1)	9¾	9½	9½		9¼
83	Un Pac (6)	30¼	29	29½	— ½	29⅜
121	Unit Aircraft	9	8	8⅝	+ ½	8⅝
10	Unit Aircr pf (3)	50	46½	49	+ 5	46
1	Unit Carbon	8½	8½	8½		8¼
71	United Corp (.40)	4	3⅞	4		4
15	United Corp pf (3)	22¼	21¾	21¾	+ ⅛	21¾
9	Unit Fruit (2)	16¼	15½	16	+ 1	16
38	Unit Gas Im (1.20)	13⅛	12⅝	12⅞	+ ⅜	12⅞
2	Unit G Im pf (5)	78½	78	78½	+ 1⅛	78½
1	U S & For Sec	1¾	1¾	1¾	+ ¼	1⅝
.10	U S Gypsum pf (7)	86	86	86	+ 1⅛	86
4	U S Hoff Mach	1¼	1¼	1¼		1
17	U. S. Indus Alco	16½	15¾	16	— ¼	15½
2	U S Leather A	4½	4½	4½	— ¼	4¼
1	U S Pipe (2)	7⅝	7⅝	7⅝	— ¼	7½
2	U S Rubber	2½	2½	2½	+ ⅛	2⅜
1	U S Rubber 1st pf	4¼	4¼	4¼	+ ⅛	4⅜
1	U S Smelt pf (3½)	31⅝	31⅝	31⅝	— ⅜	31
140	U S Steel	23	22⅝	22½	— ⅛	22⅝
25	U S Steel pf (7)	56⅝	54¾	55⅛	— 1⅜	55
3	Util P & L A	2⅛	2⅛	2⅛		2
	V					
7	Vanadium	7¼	7⅛	7¼	+ ¼	6⅞
1	Va-C Chem 6% pf	4½	4½	4½		4½
.10	Va El & P $6 pf (6)	67	67	67	— 1	67
3.10	Vulcan Detin	9¾	7⅞	9⅝	+ 1⅝	8⅛
	W					
1	Wabash Ry	1	1	1		⅛
2	Wabash pf A	1¼	1⅛	1⅛		1
1	Waldorf Sys (1½)	9	9	9	+ ½	8⅛
2	Ward Bak pf (4½g)	16	16	16	+ ½	14⅞
3	Warner Pict	⅞	¾	⅞		¾
6	Warren Bros	1⅝	1½	1½	— ⅛	1⅜
13	Wesson Oil & S (1)	10¼	9	10¼	+ 1⅜	9½
.10	W Penn El A (7)	30	30	30	+ 2	28
.10	W Penn El 6% pf (6)	30	30	30		28
.10	W Penn P 7% pf (7)	80	80	80	— 2	80
1	West Dairy B	1¼	1¼	1¼		1⅛
5	West Union Tel	15	14⅜	14⅜	— ¾	14½
1	Westinghouse Air (1)	9¾	9¾	9¾	— ¼	9⅝
41	Westingh El & M	17⅜	16¾	16⅞	— ¾	16⅝
6	Westvaco Chl (1)	4⅞	4½	4½	— ¼	4½
3	White Motor	7	7	7		7
1	White S M pf	1¼	1¼	1¼		1
14	Wilcox O & G	3⅜	3⅜	3⅜	— ⅛	3⅛
1	Willys Over	⅞	⅞	⅞		¾
18	Wilson & Co	1⅜	1⅛	1⅛	— ⅛	1
41	Wilson A	4⅜	4⅜	4⅜	+ ⅛	4
5	Wilson pf	27	25	25		22
71	Woolworth (2.40)	25¾	24¾	24¾	— ⅜	24¾
25	Worth P & M	11⅝	10⅛	11	+ 1½	11
.30	Wright Aero	5	5	5	— 1½	5
50	Wrigley Jr (3)	30¼	29¾	30		27⅝
	Y					
3	Youngstown Sh & T	6	6	6		5⅝
	Z					
2	Zenith Radio	½	½	½		½
18	Zonite Prod (.60)	5⅝	5	5⅛	+ ⅛	5

XD—Ex dividend. EX—First sale since ex dividend date or dates. XR—Ex rights. (a) Plus extras. (b) Including extras. (d) Payable in scrip. (e) Paid last year. (f) Payable in stock. (g) Paid so far this year. (h) Cash or stock. (k) Accumulated dividend paid this year. (m) Also extra cash or stock dividend paid since January 1.

WESTERN UNION NET DECLINES TO $16,942

Amount for Six Months Compares With 1931 Gain of $4,382,765.

New York, July 12 (A.P.).—Western Union Telegraph Co. report for the six months ended June 30 net income of $16,942, after interest, depreciation, rent of leased lines and all other charges, compared with $4,382,765 in the first six months of 1931.

For the first quarter of this year the company reported net income of $83,428 which was apparently reduced by a small loss during the second quarter, making the net for the first half only $16,942.

Loose Wiles Biscuit Co. today reduced the common stock annual dividend basis to $2 by declaring a quarterly disbursement of 50 cents payable August 1 to stock of record July 22. Previously the company paid 65 cents regularly with 10 cents extra each quarter.

Cincinnati, July 12 (A.P.).—Directors of the Procter & Gamble Co. today announced a reduction of the quarterly dividend on common stock of the company from 60 to 50 cents. The dividend will be payable August 15 to stockholders of record July 25. The reduction, a statement said, was made "in view of prevailing conditions."

Newark, N. J., July 12 (A.P.).—The Firemen's Insurance Co. today declared a quarterly dividend of 3 per cent, payable July 25 to stockholders of record July 15. This will amount to 15 cents a share on stock of a par value of $5.

The last quarterly dividend was 30 cents, also 3 per cent, but upon a par value of $10. The par value was reduced on June 22.

Montreal, July 12 (A.P.).—Gross revenues of the Canadian National Railways for the week ended July 7 were $2,564,837, as compared with $3,194,915 for the corresponding period in 1931, it was announced today.

Suit Demands Return Of Dividend Paid in '31

Kansas City, July 12 (A.P.).—A suit asking a receiver for the Telephone, Bond & Share Co. and the return of common stock dividends paid in 1931 was filed in Federal Court here today by Dr. L. C. Schneider.

LIVE STOCK PRODUCE

(Associated Press.)

CHICAGO.

HOGS—Receipts, 17,000, including 2,000 direct; slow, 10 to 15c lower; 180-240 lbs., 20 to 40; top, 5.40; 250-300 lbs., 5.00@5.25; 140-170 lbs., 5.15@5.35; pigs, 4.50@4.90; packing sows, 3.75@4.25; smooth light weights to 4.65; light light, good and choice, 140-160 lbs., 4.90@5.35; light weight, 160-200 lbs., 5.15@5.40; medium weight, 200-250 lbs., 5.20@5.40; heavy weight, 250-350 lbs., 4.75@5.30; packing sows, medium and good, 275-500 lbs., 3.70@4.70; pigs, good and choice, 100-130 lbs., 4.40@5.00.

CATTLE—Receipts, 6,000; calves, 2,000. Better grade fed steers and yearlings mostly 10 to 15c higher; lower grades steady to strong; yearling heifers and butchers feed stock strong to 25c higher; bulls firm; vealers, 25c higher; weighty beeves, 9.60; light weight, 9.40. Slaughter cattle and vealers, steers, good and choice, 600-900 lbs., 7.75@9.50; 900-1,100 lbs., 8.00@9.50; 1,100-1,300 lbs., 8.00@9.60; 1,300-1,500 lbs., 8.00@9.60; common and medium, 600-1,300 lbs., 4.25@8.00; heifers, good and choice, 550-850 lbs., 7.00@8.50; common and medium, 3.75@7.00; cows, good and choice, 4.00@6.00; common and medium, 3.00@4.00; low cutter and cutter, 1.75@3.00; bulls (yearlings excluded), good and choice (beef), 3.40@5.00; cutter to medium, 2.50@3.40; vealers (milk fed), good and choice, 6.50@7.50; medium, 5.50@6.50; cull and common, 4.00@5.50; stocker and feeder cattle steers, good and choice, 500-1,050 lbs., 5.25@6.25; common and medium, 3.50@5.25.

SHEEP AND LAMBS—Receipts, 11,000. Choice lambs fully steady; other grades and classes weak to 25c lower; several big strings, 80-87 lbs. range lambs, 6.50 to packers; bulk natives, 6.00@6.50; closely sorted kind, 7.00@7.25; few 7.50 to city butchers.

PHILADELPHIA.

CHEESE—Whole-milk, longhorns, round lots, 11@11½; single daisies, fresh, 11@11½.

BUTTER—Top, 20@23; 92 score, 19; 89-91 score, 16@18; 86-88 score, 14½@15½.

Live and dressed poultry unchanged.

EGGS—Receipts, 7,747. Moderate receipts and firmer outside advices resulted in half-cent advance on most grades. Trading fair. However, most buyers conservative and critical of quality. Strictly fancy nearby whites slow and easy. Majority buying interest centered largely around cheap stock. Fresh Pacific Coast best marks, 20½@22½; nearby closely selected white extras, 21@22; nearby white extras, 19@20; nearby brown extras, 18@19; nearby average extras, mixed colors, 17@18; nearby graded firsts, mixed colors, 15½@16½; nearby current receipts, mixed colors, 14½@15; Midwest average extras, mixed colors, 17@18; Midwest graded firsts, mixed colors, 15½@16½; Midwest current receipts, mixed colors, 14½@15.

RICHMOND.

HOGS—Receipts moderate and market 30 cents higher; 5.50 top; locals, 5.05.

CATTLE—Receipts moderate and market steady. Veal calves practical top at 5.50; few held at 6.00. Cows, 1.50@2.50 on common canners, and strictly good butcher cows to 4.00; bulls, 2.50@3.00, bolognas, and to 4.00 on good butcher kinds. Steers, 3.50@5.50 on common and mediums; good steers, 6.00@6.50, and choice and prime quotable to 7.00 on above. Heifers, 3.50@5.50.

SHEEP—Receipts moderate and market unchanged. Lambs, 4.50@6.50, and ewes, 1.50@2.50.

Note—Demand in Richmond for young fat top grades stronger, but weak on canner and cutter and other low-grade cattle.

NEW YORK.

SUGAR—Raw was quiet early today and no sales were reported. Prices were quoted at 3.05 for spots, and although there was nothing firmly offered below 3.10, it was believed lower bids would be accepted and it was rumored that some sugar was sold late yesterday at 3.08, but this was not confirmed. Refined was unchanged at 3.90@4.00 for fine granulated. There was a good withdrawal demand against old contracts.

COFFEE—Spot firm; Rio No. 7, 7¾; Santos No. 4, 10¼.

BALTIMORE.

POTATOES—Old stock: Maine, 100-pound sacks, Mountains, U. S. 1's, 1.00@1.10. New stock: Virginia, Norfolk section, barrels, Cobblers, U. S. 1s, 1.90@2.00; Eastern Shore of Virginia, barrels, Cobblers, U. S. 1's, 2.00@2.25; Western Shore of Virginia, 1.90@2.00.

SWEET POTATOES—Florida, new stock, bushel baskets, Jersey, U. S. 1s, 2.00@2.25; White yams, U. S. 1s, 1.50@1.75.

CHICKENS—Young colored, as to size, 16@23.

Other prices unchanged.

CHICAGO STOCKS.

(Furnished by W. B. Hibbs & Co.)

	Bid.	Asked.
Yellow Taxi	6½	6¾
Thompson	9	11⅜
Wahl	¼	½
Butler Bros	1	1⅛
National Leather	⅛	⅜
Swift	12½	12¾
Swift International	20⅛	20⅜
Libby McNeill & Libby	1⅜	1½
Midwest Oil	¼	⅜
City Con. com		⅛
City Con. pf	1	1½
Edison	52½	53½
Public Service $100 par	20	25
Public Service no par	22¾	24¾
Quaker common	63	70
Quaker pf	95	97
Bendix	4⅞	5¼
Borg Warner	3⅞	4
Illinois Brick	4	5
U. S. Gypsum	11¾	12½
Great Lakes Dock & Dredge	6	6⅛
Associated Apparel Ind.	5	10
Cons. com	⅜	½
Cons. pf	...	4
Electric Household	2¼	2⅞
McCord	1¾	2

TREASURY CERTIFICATES.

(Reported by Charles D. Barney & Co.)

Rate.	Maturity.	Bid.	Offer.
3⅛	Aug. 1, 1932	100 6-32	100 8-32
1⅛	Sept. 15, 1932	100 4-32	100 6-32
2	Sept. 15, 1932	100 16-32	100 18-32
3⅛	Oct. 15, 1932	100 24-32	100 26-32
3¼	Dec. 15, 1932	101 9-32	101 11-32
3¾	Feb. 1, 1933	102	102 2-32
3¾	Mar. 15, 1933	102 4-32	102 6-32
2	Mar. 15, 1933	100 18-32	.....
2	May 2, 1933	100 2-32	100 4-32
1½	June 15, 1933	100 16-32	100 18-32
3	May 2, 1934	102 2-32	102 4-32
3	June 15, 1935	101 2-32	101 4-32

BOND SALES ON NEW YORK EXCHANGE

Total sales, $11,039,000. Previous day, $10,268,000. Week ago, $9,813,000. Year ago, $9,814,000. Two years ago, $7,740,000. January 1 to date, $1,623,054,000. Same year ago, $1,519,971,000. Same two years ago, $1,566,774,000.

U. S. GOVERNMENT BONDS.
(Dollars and thirty-seconds.)
(Sales in $1,000.)

Sales		High	Low	Last
194	Lib 3½ '32-47	101.12	101.10	101.11
34	Lib 1 4¼ '32-47	101.24	101.2	101.24
78	Lib 4 4¼ '33-38	102.25	102.22	102.23
136	Tr 4¼ '47-52	106	105.20	105.28
1	Tr 4¼ reg '47-52	105.20	105.20	105.20
141	Tr 4 '44-54	102.30	102.19	102.19
386	Tr 3¾ '46-56	100.22	100.12	100.18
357	Tr 3⅜ '40-43 Je	99.18	99.3	99.4
607	Tr 3⅜ '43-47	99.2	98.24	99
315	Tr 3⅜ '41-43 Mh	99.13	98.28	99.3
206	Tr 3¼ '46-49	94.21	94.10	94.21
123	Tr 3 '51-55	93.19	93.4	93.18
4	Tr 3 '51-55 reg	93.10	93.10	93.10

CORPORATION BONDS.

Sales		High	Low	Last
	A			
4	Alleghany 5 '44	10	10	10
31	Am&Fgn P 5 2030	23½	22¾	23
28	Am I G Ch 5½ '49	69½	68½	69
1	Am Internat 5½ '49	65	65	65
8	Am Smelt 5 '47	79¼	78⅛	78⅛
3	Am Sug Ref 6 '37	102½	102¼	102½
40	Am T & T 5½ '43	101⅛	101	101½
78	Am T&T 5 '65	95⅛	94⅞	95⅛
12	Am T&T cvt 4½ '39	99¾	99⅛	99½
2	Am WW & El 5 '34	71⅛	71⅛	71⅛
15	Arm&Co Del 5½ '43	63	61¼	63
10	AT&SF cvt 4½ '48	79	78⅞	79
33	AT&SF gen 4 '95	84	82¾	84
15	Alt Gulf & WI 5 '59	30	29⅞	30
	B			
26	B & O rfg 6 '95	33	32½	32½
21	B&O rfg 5 '95	29¾	28	28⅛
34	B & O 4½ '33	34½	34	34
8	B & O cvt 4½ '60	17	16½	17
9	Bell T Pa 5 C '60	101½	101¼	101½
5	Boston & Me 5 '67	53¾	53¼	53¾
26	Bklyn Man Tr 6 '68	79¼	78½	79
3	Buf G El 4½ '81 B	96	96	96
3	Buf Ro & P 4½ '57	29¾	29¾	29¾
1	Can Nat Ry 4½ '57	79½	79½	79½
19	Can Pac 4½ '60	68	66	66
19	Can Pac deb 4 perp	61½	60½	61½
2	Cent Ill E & G 5	64	64	64
1	Cen Pac 1 gtd 4 '49	67	67	67
54	Ches Corp 5 '47	36½	34½	36¼
26	Chic Gt West 4 '59	34	33¼	34
27	C M St P & P 5 '75	18¾	18	18¾
11	CMSP&P adj 5 2000	3¾	3¾	3¾
78	C & N W cv 4¾ '49	9⅜	8½	8⅞
22	C R I & P cvt 4½	11	10½	10¾
8	C R I & P rfg 4 '34	27½	27	27
6	Chile Cop 5 '47	21	20½	21
10	Cinn G & E 4 '68	88½	88¼	88½
11	Cleve Un T 4½ '77C	61	60	60
5	Colon Oil 6 '38	35	35	35
9	Col G&E 5 '52 May	68	68	68
14	Com Inv Tr 5½ '49	86¼	86	86
17	Con G N Y 5½ '45	103	102½	103
6	Cuba No Rys 5½	17	17	17
	D			
8	Del & Hud rfg 4 '43	73	73	73
18	D & R G con 4 '36	33	32¾	32⅞
6	Det Ed 4½ '61 D	91	91	91
8	Dodge Br deb 6 '40	69	68⅛	68¼
25	Duquesne Lt 4½ A	98¼	98	98¼
43	Erie rf & imp 5 '67	15	14½	15
12	Gen Am Inv 5 '52	69	68	68
5	Gen Cable 5½ '47	40	39¼	40
13	Gen Mot Accept 6	101⅝	101½	101⅝
5	Gen Thea Eq 6 '40	1⅝	1½	1½
1	Goodrich B F 6½	68½	68½	68½
30	Goodyr T & R 5 '57	68¼	68	68
9	Gr Tk Ry Can 6 '36	94⅝	94⅜	94½
51	Gt Nor Ry 7 '36 A	55¼	54½	55
5	Gt Nor 4½ '77 E	39⅝	39⅜	39⅜
	H			
6	Hudson Coal 5 '62 A	28½	28¼	28½
7	Hud & M rf 5 '57 A	70	70	70
17	H&M adj inc 5 '57	36½	36	36
3	Illins Bell Tel 5 '56	102	101⅝	101⅞
16	Ilins Cent 4¾ '66	21	20⅛	20¼
8	IC&CSL&NO rfg 5 A	24½	24	24
10	Inland St 4½ '78 A	64⅜	64	64
12	Interb R Trns 7 '32	62	61	61
102	Interb R T rfg 5 '66	41¼	40	40⅛
5	Int Cement 5 '48	46⅞	46⅞	46⅞
14	Int Hydro Elec 6 '44	22	21½	21½
5	Int Papr cvt 5 '47 A	28⅛	28½	28⅛
127	Int T&T cvt 4½ '39	23½	22½	23⅛
64	Int T&T deb 5 '55	23⅛	21⅞	23
	K			
4	KCP&L 4½ '61	94	93⅝	94
2	KC Sthrn rfg 5 '50	36	36	36
15	KC Term 1st 4 '60	81½	80¾	81½
33	Lautaro Nitrt 6 '54	6	4¾	6
1	Liggett & My 5 '51	101	101	101
5	Lorillard Co 5 '51	90	90	90
10	Louis & N uni 4 '40	77	76⅝	77
36	Manhat Ry 4 '90	33¼	32	33½
27	McKes & R 5½ '50	27½	26¾	27½
9	Mil El R&Lt 1 5'61B	77⅛	76	77⅛
15	M K T 1st 4 '90	67½	67	67½
21	Mo Pac cvt 5½ '49	7½	6¾	7⅛
8	Mo Pac 5 '77 F	23¾	23⅜	23⅜
22	Mo Pac gen 4 '75	11½	11	11
3	Mo Pac 1st 5 '81	24	24	24
7	Mont P rfg 5 '43 A	75	75	75
	N			
46	Nat Dairy 5¼ '48	77⅛	76⅛	77⅛
13	Natl Steel 5 '56	64¾	62	62
12	N Eng T & T 5 '52	101⅝	101	101⅝
2	N O Pub S 5 '55 B	59	58⅞	59
2	N O Tex&M 5½ '54	25	25	25
58	NYC rf & im 5 2013	38	37¼	37⅜
27	NYC & HR deb4 '34	61¼	61	61⅛
28	N Y Chi & St L 6	38	37	37½
13	NY Chi&St L 4½ C	17	16½	16½
6	N Y Edison rfg 6½	109⅞	109⅛	109⅞
15	NYNH&H 1&rfg 4½	50½	50⅛	50⅞
8	N Y Tel gen 4½ '39	100⅞	100¼	100¼
2	NY W&Bost 4½ '46	38½	38½	38½
5	Niagara Sh 5½ '50	41	41	41
2	Nor Am Co 5 '61	64½	64⅛	64⅛
1	Nor Am Ed 5½ '63	70	70	70
1	Nor Am Ed 5 '69 C	64	64	64
19	Nor Pac 6 2047 B	58½	56¼	58½
14	Nor Pac pr ln 4 '97	78	77	78
	O			
7	Oreg-Wash RR&N 4	70	70	70
4	Pac G&E 5 '42	100½	100¼	100½
4	Pac T & T 5 '37	103⅜	102¼	103¼
1	Parmalee Tr cv 6	12¼	12¼	12¼
1	Penn Dix 6 '41 A	27⅛	27⅛	27⅛
22	Penn P&L 4½ '81	82¼	81⅜	82
5	Penn R R 4¾ '63	65⅛	65⅜	65⅛
4	Penn R R gen 4½	66⅛	66⅛	66⅛
18	Penn R R 4½ '70	42⅜	41⅞	42¼
7	Phila Co 5 '67	75	75	75
7	Phil R C & I 6 '49	32¼	32	32¼
26	Phillips Pet 5¼ '39	58½	58⅜	58½
7	Port Gen El 4½ '60	42⅞	42	42⅞
11	Postal Tel&C 5 '53	16⅜	16	16⅜
4	Pub S El&G 4½ '67	98¼	97½	98¼
4	Pure Oil 5½ '37	63	63	63
	S			
5	StLIM&S 4 R&G div	48½	48½	48½
56	St L S F 4½ '78	10½	9⅜	9⅜
16	St L S F 4 '50 A	11⅜	10¾	11
21	Seab A L con 6 '45	2½	2	2
6	Shell P L 5 '52	65	64¼	65
26	Shell Un 5 '49 ww	63	62⅜	62⅛
16	Sinc C Oil col 7 '37	85	84	84
44	Sinc Cr Oil 5½ '38	101	100½	100¾
6	So Bell T&T 5 '41	101⅞	101½	101⅛
5	Sou Pac 4½ '68	32	32	32
1	Sou Pac 4½ '69 ww	32	32	32
10	Sou Ry gen 4 '56	14	13⅛	14
9	S W Bell Tel 5 '54	100⅜	100½	100⅜
30	St Oil N J deb 5 '46	102½	102	102¼
14	St Oil N Y 4½ '51	88	86½	88
	T			
2	Tenn El P rfg 6 A	92⅛	92	92
10	Tex Corp 5 cvt '44	76⅛	76	76
28	Tob Pr NJ 6½ 2022	87	86	87
11	Un Pac 1st 4 '47	91	90⅜	91
10	Unit Drug Del 5 '53	66	66	66
10	U S Rub 5 '47	30¼	30	30
8	Utah P & L 5 '44	65½	65¼	65¼
15	Util P&L 5 '59 ww	18½	17½	18
2	Vanadium 5 '41	34	34	34
7	Virginia Ry 5 '62	78	77⅞	78
49	Warner Bros P 6 '39	17	16	16⅛
10	Western El 5 '44	94	93⅛	93⅛
33	West Md 4 '52	46¼	45	45
17	West Pac 1st 5 '46	28	27½	28
13	W Pen Pow 5 '56G	100⅛	100	100⅛
11	Western Union 5 '51	48⅛	48	48⅛
1	West Union 5 '60	46	46	46
1	Wheel Stl 4½ '53 B	36⅝	36⅝	36⅝
26	Wilson&Co 1st 6 '41	73	70½	72½
	FOREIGN BONDS.			
16	Abitibi P & P 5 '53	21⅛	20⅜	21⅛
1	Akershus 5 '63	57	57	57
9	Argentine 6 '57 A	46	45	45¼
43	Arg 6 sf '59 Jun	48⅜	43⅝	43⅝
10	Arg 6 '61 Feb	44	43⅝	43⅝
143	Australia 5 '55	72⅛	71¼	72⅛
102	Australia 4½ '56	65½	65	65
3	Austria gtd 7 '43	86	85	86
3	BatavianPet 4½ '42	83	83	83
36	Belgium 7 '56	101⅛	100½	101¼
20	Belgium 6 '55	93	92⅝	93
20	Berlin Cit El 6½ '51	45	42	42
3	Bolivia 8 '47	5⅛	5⅛	5⅛
3	Bordeaux 6 '34	104	103⅝	103⅞
13	Brazil 8 '41	21	19	19⅛
5	Brazil 6½ '26-57	19	18	18
2	Brazil 6½ '27-57	17⅛	17	17
269	British 5½ '37	104	103⅝	104
36	Buenos A 6 '61	28½	27	27⅞
24	Canada 5 '52	93¾	92½	93⅝
46	Canada 4 '60	79	78⅛	79
3	Chile Mtg Bk 6¾	18¼	18¼	18¼
1	Chile 6 '60	6	6	6
5	Chile 6 '61	7	6	7
23	Colombia 6 '61 Oct	33¼	33	33
1	Copenhagen 5 '52	65	65	65
1	Czecho 8 '51	90¼	90¼	90¼
18	Denmark 4½ '62	64	63⅛	63¼
35	Deutsche Bk 6 '32	78⅛	77½	78¼
16	Duke Price Pow 6	39	37½	39
8	Finland 5½ '58	46½	45⅜	45⅜
5	French 7½ '41	119¼	119	119¼
5	French 7 '49	113⅛	112⅝	113¼
86	Ger CABk 6 '38 Apr	44	42½	44
57	Ger O Ag B 6 '60 Oc	40	38¾	40
310	Ger Gvt Intl 5½ '65	46½	45	45
118	Ger Rep 7 '49	70⅛	68⅜	69
18	Ger Gen El 6 '48	33	32½	32⅛
2	Gt C El P Jap 7 '44	41	41	41
10	Hung Mun 7½ '45	19⅛	19⅛	19⅛
6	Ilseder Steel 6 '48	29½	27	27
4	Ital Pub Util 7 '52	70¾	70¾	70¾
17	Italy 7 '51	90	89½	90
55	Japan 6½ '54	66⅞	66¼	66⅛
1	Marseilles 6 '34	104	104	104
7	Met Water 5½ '50	60	59⅝	60
17	Milan City 6½ '52	73	72	72½
6	Minas Graes 6½ '59	10⅝	10½	10⅝
27	New S Wales 5 '57	68½	67	68½
21	Nor Ger Lloyd 6 '47	31	30	30⅜
10	Norway 6 '44	76¾	76	76¾
12	Norway 5 '63	71½	71	71½
5	Nrwg Hyd El 5½ '57	58	55½	57
2	Par-Orl RR 5½ '68	103	102¾	103
10	Peru 1st 6 '60	4¼	4	4¼
26	Poland 8 '50	53	51⅞	53
7	Poland 7 '47	46	46	46
82	Prussia 6 '52	32⅞	31¼	31½
29	Queensld 6 '47	74	72½	74
32	Rhine West 6 ww	40	39	40
1	Rio de Jan 6½ '53	7	7	7
16	Rome 6½ '52	78⅛	78¼	78½
14	Royal Dutch 4 '45	80¼	78	78
5	Sao Paulo St 7 '40	59	58	58
5	Sax Pub Wks 7 '45	38¼	37⅜	37⅜
12	Sax Pub Wks6½ '51	34½	32¼	34½
16	Serbs Cts Slov 7 '62	27⅞	27½	27⅞
59	Siemens & Hal 6½	55	53	54½
15	Sweden 5½ '54	90⅜	90	90
1	Swiss 5½ '46	104½	104½	104½
7	Sydney 5½ '55	61	60	60½
5	Tokyo City 5½ '61	47½	47½	47½
15	Tokyo El Lt 6 '53	36½	36	36
13	Un Stl Wks 6½ 51A	29¼	29	29
13	Vienna City 6 '52	53¼	53	53
17	Westp Un E P 6 '53	24¾	23½	23½

NEW YORK CURB MARKET

Total stock sales, 60,000 shares. Total stock sales year ago, 254,269 shares. Total bond sales, $2,800,000. Total bond sales year ago, $2,741,000.

Sales in hundreds.		High	Low	Close
	A			
1	Alum Co Am	23	23	23
5	Alum Ltd pf (3)	24½	24	24
3	Am Beverages	5½	5½	5½
1	Am Capital pf	3¾	3¾	3¾
1	Am Cit P&L B	1	1	1
3	Am Cyan B	2	2	2
1	Am Equities	1½	1½	1½
2	Am & Fgn P war	1⅛	1⅛	1⅛
20	Am Gas & El (1a)	16⅝	15⅞	16½
.50	Am Ldy Mach (1.20)	10½	10	10
5	Am Maracaibo	¼	¼	¼
41	Am Sup Pow	1⅜	1⅜	1⅜
7	Am Sup P 1st pr	39⅞	39⅜	39⅞
1	Ark Nat Gas	⅞	⅞	⅞
1	Armstrong Ck	4	4	4
22	As G&El A (5%f)	1¼	1⅛	1⅛
18	Atlas Util	5	4⅞	5
3	Atlas Util war	1⅛	1	1⅛
	B			
1	Ben Ind Loan (1½)	8⅞	8⅞	8⅞
1	Blue R cvt pf (3h)	16½	16½	16½
1	Bras Tr & Lt(8%f)	8⅜	8⅜	8⅜
1	Br Am TobB(.536g)	14⅜	14⅜	14⅜
2	Buf N&E P pf(1.60)	17	17	17
6.75	Bunk Hill & S	16	16	16
	C			
5	Can Marc Wirel	¾	¾	¾
2	Carrier Corp	3	3	3
2	Cent St El	¾	⅜	⅜
9	Centrif Pi (.80)	1½	1½	1½
1	Chesebro (5b)	65	65	65
51	Cities Service	2⅛	2	2⅛
4	Oil Serv pf	12⅜	11¼	12⅜
.10	Col G & E cv pf(5)	47	47	47
2	Com'w & So war	¼	¼	¼
6	Cons Cop Min	⅜	⅜	⅜
2	Con G&E Bal(3.60)	42	42	42
2	Cord Corp	2⅞	2½	2⅝
1	Cor & Rey pf A	8¼	8¼	8¼
1	Cosden Oil cod	⅜	⅜	⅜
10	Creole Pet	2⅛	2⅛	2⅛
1	Cuneo Press (2½)	12	12	12
	D			
4	Darby Pet	2½	2⅛	2½
2	Deere & Co	4½	4¼	4½
5	De Forest	¼	¼	¼
1	Duke Power (5)	33	31	31
	E			
1	East Gas & F	4	4	4
1	Eisler Elec	1¼	1¼	1¼
19	El Bond & Sh(6%f)	6⅛	6	6
2	El B & S 5 pf (5)	16⅞	16⅜	16⅝
2	El Pow Asso (.65g)	3	3	3
2	El P & L opt war	1¼	1¼	1¼
.50	El P & L 2d pf A	7	7	7
	F			
1	Founda Foreign A	3⅞	3⅞	3⅞
5	Franklin Mfg	⅜	¼	¼
	G			
1	Gen Alloys	1¼	1¼	1¼
12	Gen Aviation Corp	1⅞	1⅞	1⅞
3	G El Ltd rct(.366e)	7	7	7
1.50	G G & E cv pfB(6d)	3⅝	3⅜	3⅝
.20	Gen Pub S pf	14	14	14
18	Glen Alden	10½	9	9⅝
3	Goldman Sachs	1⅜	1⅜	1⅜
.10	Gt A&P nv (6½b)	115	115	115
3	Gulf Oil Pa	27⅛	26	27
	H			
1	Hir Walker pf (1)	8⅛	8⅛	8⅛
3	Hydro El Sec (.10g)	5¼	5	5¼
2	Hygrade Fd	2¼	2¼	2¼
	I			
2	Imp Oil Can (½)	7⅛	7	7⅛
1	Imp O Can reg (½)	7⅛	7⅛	7⅛
4	Inter Util B	¾	¾	¾
1	Inters Eq cv pf	6¼	6¼	6¼
	L			
6	Lacaw Sec (4)	28¼	25⅞	28
3	Lehigh C&N (.80)	6¾	6½	6½
3	Lib McN & L	1⅛	1⅛	1⅛
	M			
1	Mavis Bott A	¼	¼	¼
1	Mid St Pet A vtc	¾	¾	¾
7	Mid West Util	⅛	⅛	⅛
	N			
.20	Nat Casket pf (7)	76	76	76
.10	New Eng P pf (6)	21	21	21
1	N J Zinc (2)	21	21	21
1	N Mex & Ariz	⅜	⅜	⅜
.50	NYP&L 7 pf (7)	75	75	75
3	Niag Hud Pow	8	7⅞	7⅞
1	Niag Sh Md B(5%f)	4	4	4
	P			
2	Pac G&E 1 pf (1½)	21⅞	21⅞	21⅞
1	Pan-Am Airways	13¾	13¾	13¾
2	Parke Davis (1m)	12½	12½	12½
1	Parker Rust-Pr (3)	19⅛	18½	18½
1	Pennroad	1¼	1¼	1¼
	R			
8	Radio Prod	2⅞	2¼	2⅝
	S			
9	Salt Cr Prod (1)	4	3⅞	4
6	Sec All Cor nv (1)	5	4⅞	4⅞
2	Shawin W&P (1)	11	10	11
.50	Sherwin-Wms (3)	20	20	20
5	Silica Gel ctf	⅜	⅜	⅜
1	So Penn Oil (1)	12⅞	12⅞	12⅞
1	Spieg May S pf	15	15	15
38	Stand Oil Ind (1)	18¾	18¼	18⅝
3	Stand Oil Ky (1.20)	10	9¾	9¾
1	Stand Oil Neb (1)	10¾	10¾	10¾
1	Stand Pub S A	2	2	2
29	Swift & Co (1)	12¾	12	12⅝
21	Swift Int (3)	21	20	20
	T			
2	Technicolor	1	1	1
1	Tung-Sol Lamp	2⅞	2⅞	2⅞
	U			
1	United Corp war	1⅛	1⅛	1⅛
7	Unit Founders	⅝	½	½
1	United Gas	¾	¾	¾
1	Unit Gas pf (7)	16	16	16
2	Un Lt & Pow A	2⅛	2	2
1	Un Lt & P cv pf	10¾	10¾	10¾
6	U S Lines pf	½	½	½
4	Util P&L	¾	¾	¾
	V			
1	Van Camp	⅝	⅝	⅝
1	Van Camp pf	2⅜	2⅜	2⅜
	W			
20	Wenden Cop	⅛	⅛	⅛
1	Wlwrth Ltd (.251g)	9½	9½	9½
	Y			
3	Y Oil & Gas	⅜	⅜	⅜
	DOMESTIC BONDS.			
	A			
10	Ala Pow 5 '46	89¾	89	89½
1	Ala Pow 5 '51	81	81	81
1	Ala Pow 5 '68	79¼	79¼	79¼
16	Ala Pow 4½ '67	71¼	71¼	71¼
5	Alumin Co 5 '52	85	84	84
5	Alumin Ltd 5 '48	50	50	50
1	Am Comw P 5½ '53	1½	1½	1½
4	Am El&P 6 '57 A	20½	19¼	20½
13	Am G&E 5 2028	75½	75⅛	75¼
6	Am G&P 6 '39	16	15½	15½
22	Am P&L 6 2016	46	44⅝	45½
11	Am Roll M 5 '48	32½	30	31
10	Appalach Pow 5 '56	78⅞	78	78⅞
2	Appa Pow 6 2024 A	63	63	63
8	Ark P&L 5 '56	76½	76½	76½
6	Asso Elec 4½ '53	29	28¾	28¾
31	As G&E 5½ '38 in cf	13½	12¼	12½
22	Asso G & E 5 '50	14½	13¼	13½
10	As G&E 5½ '77	19¼	17¾	17¾
49	Asso G & E 5 '68	14¼	13	13¼
3	Asso G&E 4½ '48	16	16	16
43	As G&E 4½ '49 C	12¾	11¾	11¾
6	As Tel Util 5½ '44C	12¾	12½	12¾
1	Asso Tel Util 6 '33	33	33	33
32	As T&T 5½ '55 A	24	18	18
	B			
1	Baldwin Lo 5½ '33	48⅞	48⅞	48⅞
16	Bell Tel Can 5 '55 A	85⅞	85½	85¾
7	Bell Tel Can 5 '57 B	85½	84¾	85½
1	Bell Tel Can 5 '60 C	86	86	86
22	Beacon Oil 6 '36	93½	90	93½
1	Birminsh El 4½ '68	65	65	65
2	Broad Riv P 5 '54 A	41½	40¾	40¾
1	Buf Gen El 5 '39	103⅛	103⅛	103⅛
	C			
1	Can N R Eq 7 '35 E	94	94	94
4	Caro P&L 5 '56	62½	60¼	62½
1	Cent Ill PS 5 '56 E	65	65	65
1	Cent Ill P S 5 '68 G	63	61	63
9	Cen Ill P S 4½ '67 F	60	58¾	60
23	Cent P & L 5 '56	54	52¾	54
2	Cent Pub S 5½ '49	1	⅞	1
6	Cent St El 5½ '54	21⅝	21¼	21¼
3	Cent St El 5 '48	22	21¾	22
5	Cent St P&L 5½ '53	23½	22¼	22¾
3	Chic D El 4½ '70 A	65	64⅛	65
1	Chi D El 5½ '35 B	52	50½	52
2	Chi Ry cod 5 '27	40¼	40¼	40¼
4	Cin St Car 6 '55 B	49½	49½	49½
15	Cities Ser 5 '66	24	23	24
13	Cities Ser 5 '50	25⅞	25⅜	25⅞
8	Cities S G 5½ '42	40	39⅝	40
3	Cities S G P 6 '43	53	52⅝	53
19	Cities S P 5½ '52	28½	27¾	28½
11	Cleve El Illum 5 '39	103	102¼	102¾
5	Com'w Ed 5 '53 A	91	91	91
1	Com'w Ed 5 '54 B	91⅛	91⅛	91⅛
2	Com'w Ed 4½ '57 D	85⅜	83	85⅜
4	Com'w Ed 4½ '60 E	82½	82	82½
47	Com'w Ed 4 '81 F	74½	74⅛	74½
42	Com'w Sub 5½ A	52½	50	52
13	Com P & L 5	42½	41½	42½
1	Con Gas Balt 4¾ G	99½	99½	99½
1	Cons Gas Ut 6½ A	12½	12½	12½
15	Consum Pow 5	101⅝	101¼	101¼
8	Consum Pow 4½	93	92⅞	92⅞
18	Cont Gas & El 5 A	41¾	41¼	41¾
10	Cont Oil 5¼	86	85⅜	86
6	Crane Co 5	53	51¼	53
6	Crucible Steel 5	41	40	41
7	Cudahy P 5½	77	75	77
	D			
8	Dallas P & L 6 A	103	102	102
6	Dayton P & L 5	99⅝	99⅝	99⅝
1	Den G & E 5 '49	94¼	94¼	94¼
2	Detroit C Gas 6 A	75¾	75¾	75¾
2	Dix Gulf G6½A ww	55½	55½	55½
1	Duquesne Ltg 4½ B	99⅝	99⅝	99⅝
	E			
4	East Ut Inv 5 A	11½	10¾	11½
2	Ed Elec Ill 5 '35	100⅝	100⅝	100⅝
10	Ed Elec Ill 5 '33	101⅛	101⅛	101⅛
3	Ed Elec Ill 4½ '32	101	101	101
3	Ed Elec Ill 4 '32	100⅝	100⅝	100⅝
24	Elec P & L 5	34	33½	33¾
1	Emp Dist El 5	36⅝	36⅜	36⅜
9	Emp O & R 5½	29½	28½	29½
	F			
8	Fed Water 5½	24¾	23½	24¾
5	Firestone Cot M 5	66	66	66
5	Firestone Tire 5	69	69	69
2	Fisk Rub 5½	25	25	25
2	Fisk Rub 5½ c o d	23	23	23
30	Fla P & Lt 5	56¾	55½	56
1	Fla Pow 5½ A	46	46	46
	G			
17	Gary E & G 5 A	50¾	50¼	50¾
17	Gatineau Pow 5 '56	58½	58	58
4	Gatineau P 6 '41	48	46¾	48
3	Gen Mot Accp 5 '34	99¼	99¼	99¼
3	G Pub Ut 6½ '56	24¼	24	24
2	Gen Rayon 6 xw	21	21	21
2	Gen Refract 5	30⅞	30⅞	30⅞
13	Gen Wat Wks 5 A	27	26½	27
5	Gen Wat Wks 6 B	8	8	8
10	Geo Pow 5	77	76½	77
7	Geo Pow & Lt 5	47	47	47
5	Gillette 5	89	88	89
65	Glen Alden Coal 4	46⅛	42⅜	45¾
10	Glidden Co 5½ '35	71	69¼	69¼
42	Gobel (A) 6½ A	70	67	70
2	Gd Trunk W 4	50	49½	50
1	Gul Oil Pa 5 '47	90¼	90¼	90¼
12	Gulf Oil Pa 5 '37	95¼	94¾	95¼
6	Gulf St Ut 4½ B	57¾	56½	56½
3	Gulf St Ut 5 A	56	56	56
	H			
1	Hood Rub 7 '36	48½	48½	48½
15	Houst G G 6 '43 A	29⅜	29	29⅜
1	Houst L&P 4½ '81E	79¼	79¼	79¼
1	Hyd Pow N F 5 '50	101	101	101
	I			
3	Ill Nor Ut 5 '57	80½	78	80½
1	Ill P & L 5 '56 C	56½	56½	56½
1	Ill P & L 5½ '57	38	38	38
13	Ill P & L 6 '53 A	61½	61⅛	61½
3	Ill P & L 5½ '54 B	57½	56¾	56¾
2	Ind & Mich 5 '57	95	95	95
1	Ind E 5 '51 C	59	59	59
13	Ind Serv 5 '63 A	21	19½	21
1	Indapls P&L 5 '57A	83¼	83¼	83¼
1	Indapls P&L 6 '57C	10	10	10
13	Insull Ut Inv 6 '40B	1⅛	1	1
24	Int Pow S 7 '36 D	96	93	96
4	Int Pow S 7 '57 E	79	78⅜	78⅜
2	Int Pow S 6½ '54 B	92	92	92
3	Int Sec Am 5 '47	41	40	40
3	Inters Pow 6 '52	28	28	28
15	Inters Pow 5 '57	49	48	49
1	Inters P S 5 '56 D	57	57	57
12	Inters P S 4½ '58	57	55¼	55¾
1	Inters Tel 5 '61 A	44	44	44
4	Iowa-Neb L&P 5'57	69	69	69
1	Iowa-Neb L&P 5 B	68½	68½	68½
3	Iowa P S 5 '57	68	68	68
	J			
2	Jacksonville G 5	43½	43	43
9	Jer C P&L 4½ '61C	79	77	79
2	Jer C P&L 5 '47 B	89	89	89
	K			
5	Kan G&E 6 2022 A	68½	68	68½
1	Kan P&L 5 '57 B	63⅞	63⅞	63⅞
1	Ky Util 6½ '48 D	71	71	71
1	Ky Util 5 '69 I	59½	59½	59½
1	Kimberly-Cl 5 '43 A	80	80	80
15	Kop G & C 5½ '50	65⅜	65⅛	65⅜
11	Kop G & C 5 '47	59¼	58	59¼
1	Kresge 5 '45	88	88	88
	L			
7	Larutan G 6½ '35	45⅛	45	45⅛
7	Lehigh PS 6 2026 A	60½	59½	60½
7	Lex Util 5 '52	59	58½	59
3	Lib McN & L 5 '42	51¾	51⅛	51¾
2	Los Ang G&E 5½ I	94⅞	94⅞	94⅞
7	Louis P & L 5 '57	74½	74½	74½
1	Lukens Stl 8 '40	30	30	30
	M			
14	Manitoba P 5½ '51A	40½	40¼	40½
1	Mass Gas 5½ '46	76	76	76
18	Mass Gas 5 '55	72	70½	71⅝
3	Memphis P&L 5 '48	95	95	95
1	Metro Ed 4 '71	67	67	67
2	Mid West Ut 5 '32	5	5	5
2	Milw G Lt 4½	89½	89½	89½
1	Minn G Lt 4½	69	69	69
10	Minn Gen El 5	101	100¾	101
5	Minn P&L 4½	69	68	69
1	Minn P&L 5	73	73	73
1	Miss P&L Co 5	66½	66½	66½
13	Miss Riv Pow 5	96⅛	96⅛	96⅛
5	Mononga W P 5½ B	64⅛	64⅛	64⅛
9	Montreal LH&P 5 A	85½	85	85½
5	Mont LH&P 5 B	85½	85½	85½
	N			
2	Narargansett 5	90	90	90
1	Nat El Pow 5	2	2	2
1	Natl Food 6	22	22	22
10	Nat P&L 6 A	63½	63¼	63½
2	Nat P & L 5 B	53½	53½	53½
37	Nat Pub Svc 5	8⅞	8⅛	8⅛
1	Nebr Pow 6 A	78	78	78
1	Nebr Pow 4½	90	90	90
2	Neisner Bros 6	15	15	15
2	Nevada Cal El 5	57	56⅜	57
1	New Amster Gas 5	90¾	90¾	90¾
7	New Eng G&E 5 '50	44⅜	43½	44½
11	New Eng G&E 5 '47	44⅛	43¾	44
19	New Eng Pow 5½	36½	35¾	36
8	New Eng Pow 5	35	34	34
6	N Y Cent El 5½	79⅞	75	79
46	N Y P & L 4½	83⅜	83	83⅛
21	N Y State E&G 4½	85	75	80
2	Nor Am L&P 5 '34	68	68	68
6	Nor Am L&P 5 '35	56	55	55
2	Nor Cont Ut 5½ A	25	25	25
1	Nor Oh P & L 5½	88¼	88¼	88¼
1	Nor Oh Tr&Lt 5	81	81	81
3	Nor State Pow 5½	78½	78½	78½
7	Nor State Pow 4½	82⅝	82⅝	82⅝
1	Nor West Pow 6	12½	12½	12½
	O			
13	Ohio Edison 5	87¼	86⅜	86¾
24	Ohio Pow 4½ D	82½	81¼	82¼
2	Ohio Pub Svc 5 D	67	65	67
5	Okla G & E 6 A	60⅛	60⅛	60⅛
5	Okla G & E 5	75¾	75¼	75¾
3	Okla Pow & Wat 5 A	49⅞	49½	49½
	P			
6	Pac Gas & El 4½ E	86	85¾	86
47	Pac G&E 4½ F	86⅛	86⅛	86¼
10	Pac G & E 5 D	94⅜	94	94
11	Pac G&E 5½ C	99	98⅛	99
5	Pac G & E 6 B	103⅜	102½	103⅜
5	Pac Invest 5 A xw	65	65	65
17	Pac P&L 5	60	59½	60
20	Penn Cen P&L 4½	68⅜	68	68
2	Penn Oh Ed 6 xw	60	60	60
2	Penn-Oh Ed 5 B	54⅝	54⅝	54⅝
14	Penn Oh P&L 5½A	90	89¼	90
6	Penn Pow 5	89⅜	89¼	89⅜
6	Peo G L&C 4 '81 B	70¼	69¼	69¼
22	Phil El P 5½ '72	101⅛	101⅛	101⅛
1	Phil R T r 6 '62	42	42	42
1	Procter & G 4½ '47	100	100	100
6	P Svc NH 4½ '57 B	75	70½	70½
2	Pub S N Ill 5 '56	77⅛	77⅛	77⅛
11	P S N Ill 4½ '80 E	66	65⅜	66
2	P S N Ill 4½ '81 F	66¼	66¼	66¼
9	PS Subsid 5½ '49 A	40	40	40
7	Pug Sd P&L 5½ '49	58⅛	58⅛	58⅛
7	Pug SP&L 4½ '50 D	55	54½	55
	R			
2	Rem Arms 5½ '33	72¼	72¼	72¼
	S			
9	Safe Har W 4½ '79	91½	91¼	91½
1	Scrantn El Co 5 '37	98¾	98¾	98¾
17	Shng W&P 4½'67 A	60⅞	59	60⅞
14	Shng W&P 4½'68 B	61	59	61
4	Shng W&P 4½'70 D	60	60	60¼
1	Shng W&P 5 '70 C	69	69	69
11	SEP&L 6 2025 A xw	56	55⅛	55¾
3	South Cal Ed 5 '39	101½	101⅜	101½
1	South Cal Ed 5 '51	97	97	97
1	South Cal Ed 5 '52	97	97	97
2	South Cal Ed 5 '54	97¼	97	97¼
1	Sou Car Pow 5 '57	51	51	51
2	Southrn Nat Gas 6	27	26¾	27
5	Swest G&E 5 '57 A	62¼	62¼	62¼
2	Swest L&P 5 '57 A	55¼	55⅛	55⅛
1	Swest N Gas 6 '45	20	20	20
8	Swest P&L 6 2022 A	44½	44	44½
11	Stand G&E 6 '35	40½	39	40½
1	St G&E 6 '35 conv	42¾	42¾	42¾
6	Stand G&E 6 '51	36½	36	36¼
2	Stand Inv 5 '37 xw	57	57	57
6	Stand P&L 6 '57	34¾	33¼	34¾
5	Stand Tel 5½ '43	31	30½	31
1	Sun Pipe Ln 5 '40	80	80	80
5	Superpr Ill 4½ '70	60	60	60
16	Suprpr Ill 4½ '68	60¾	60	60¾
9	Swift & Co 5 '40	85	84⅞	85
4	Swift & Co 5 '44	100¼	100	100¼
1	Syracuse Lt 5 '57 B	97	97	97
	T			
1	Tenn Puv Svc 5 '70	67	67	67
11	Tex El Serv 5	71	69½	71
5	Tex Gas Util 6	9¼	9¼	9¼
6	Tex P & Lt 5	74¾	74½	74¾
7	Tide Wat Pow 5 A	48½	48¼	48½
	U			
5	Ulen & Co 6	17⅛	17¼	17⅛
6	Union Gulf Corp 5	91	90¾	91
9	Un Lt & P 6	36¾	36¾	36¾
12	Un Lgt & Rys 5½	37	36	37
1	Un L & Ry 6 '52 A	61	61	61
2	Un Lt & Ry 6 '73 A	36	36	36
2	Un Pub Ser 6 A	4	4	4
18	U S Rub 6 '33	71	69¾	70
1	U S Rub 6½ '38	25	25	25
4	Utah P & Lt 6 A	48	48	48
	V			
3	Virg El Pow 5 A	83½	82½	83½
1	Virg Pub Ser 6	38¼	38¼	38¼
8	Virg Pub Ser 5½ A	56	56	56
6	Virg Pub Ser 5 B	50	50	50
	W			
1	Ward Bak 6	78	78	78
3	Wash Wat Pow 5	89	88	89
1	West News Del 6	23	23	23
10	West Pa 5 2030	44	43¼	43¼
2	West Pa Pow 4 '61H	85¾	85¾	85¾
21	West Tex Ut 5 '57 A	34	31¾	34
4	West Un G&E 5½A	74½	73	74½
3	Westvaco Ch 5½ '37	101¾	101¾	101¾
1	Wis El P 5 '54 A	93	93	93
	FOREIGN BONDS.			
5	Bogota Mtg Bk 7 n	26	26	26
5	Buenos A Pr 7½	31½	31½	31½
10	Buenos A Pr 7 '52	28½	28½	28½
3	Cent Bk Ger 6 '52A	32	31¼	31¼
1	Cent Bk Ger 6 '51B	37½	37½	37½
20	Chile Mtg Bk 6 '31	13	12	13
5	Com Privat Bk 5½	42½	42	42½
5	Danzig Port 6½ '52	31	30⅞	31
2	Europ El 6½ '65xw	42½	42½	42½
6	Europ Mtg 7 '67 C	30⅜	30⅛	30⅜
3	Farmers Nat Mtg 7	25	25	25
7	Fin R M Bk 6 '61	35½	34⅞	34⅞
3	First Bohem G W 7	43	43	43
14	Ger Cons M 7 '47	30½	30	30
26	Ger Cons M 6 '47	30⅜	29	29
7	Gesfuerel 6 '53 xw	40½	40	40
3	Hamburg El 5¼ '38	44	44	44
11	Hanover St 6½ '49	25¼	24⅛	24⅛
2	Hanover City 7 '39	30½	30½	30½
10	Isarco Hyd El 7 '52	50¼	50¼	50¼
1	It Sup P 6 '63 A xw	28½	28½	28½
11	Medellin Col 7 '51	11	11	11
10	Melbourne El 7½ '46	80¼	80	80
2	Mendoza Pr 7½ '51	24½	24½	24½
23	Prussia El 6 '54	37⅛	36	37⅛
1	Rio de Jan 6½ '59	8¼	8¼	8¼
27	Ruhr Gas 6½ '53 A	30⅞	30	30⅛
2	Ruhr Hous 6½ '58	29⅜	29⅜	29⅜
5	Russian 6½ '19	⅞	⅞	⅞
10	Russ 6½ ctfNC '19	⅝	⅝	⅝
10	Russ 5½ '21	⅞	⅞	⅞
6	Saar Basin C 7 '35	95	95	95
9	Saxon Pub W 5 '32	45⅛	45	45
13	Stinnes 7 '36 xw	32½	30¼	30¼
7	Stinnes 7 '46 xw	30	29⅝	29⅜
5	Terni Elec 6½ '53	54	52½	52½
7	Un Indust 6½ '41	36	36	36
16	Un Indust 6 '45	36½	36⅛	36⅛

XD—Ex dividend. EX—First sale since ex dividend date or dates. XR—Ex rights. (a) Plus extra or extras. (b) Including extra or extras. (d) Payable in scrip. (e) Paid last year. (f) Payable in stock. (g) Paid so far this year. (h) Cash or stock. (m) Also extra cash or stock dividend paid since January 1. (ur) Under rule. (ww) With warrants. (xw) Without warrants.

INVESTMENT TRUSTS.

(Quotations furnished by Knapp & Co.)

	Bid.	Asked.
Cumulative Trust Shares	1.74	...
Nation-Wide Voting	6⅜	6¾
New York Bank Trust Shares	2⅛	2¾
N. Am. Trust Shares, 1953	1.14	...
*N. Am. Trust Shares, 1955	1.20	1.30
*N. Am. Trust Shares, 1956	1.20	1.30
Super. Cp. of Am. Trust Shares	3	3⅜
Super. Cp. of Am. Trust Shares	2⅝	3
U. S. E. L. P. B Voting	6½	6¾

*Ex coupon.

HOG RISE REFLECTED BY PACKING HOUSES

Bonds Gain and Activity Awakens in Hope of Sustained Upturn.

New York, July 12 (A.P.).—America's four principal packing companies, which reported last year a deficit in their aggregate earnings largely as a result of inventory shrinkage, are following with keen interest the rising prices of the hog market.

Because of the large supplies of chilled and frozen meats they must keep in storehouses to take care of the meat processing trade, the fluctuations of pork prices help largely to determine the success or failure of the packing year.

In 1929, when meat prices held reasonably steady, the four packing concerns reported aggregate net income of $22,865,000. In 1930, the total was $17,910,000.

In 1931, due primarily to a drastic decline in meat prices in the final quarter, they reported a deficit of $13,593,000.

Cheerfulness Returns.

While it is still too early to forecast what influence the recent five weeks of advancing hog prices may have on 1932 earnings, there is more cheerfulness apparent today than in many weeks. This is particularly so because the advance has not been confined to hogs.

Coincident with the upturn of hog prices which in five weeks rallied from around $3 average to $5 per hundredweight, the securities of the leading packing companies have staged a vigorous rally.

Five of the most active packing company stocks at yesterday's closing prices were up 78 per cent on the average from their recent low prices of the year. Cudahy Packing common stood at $27 a share against its 1932 low of $20, up $7; Armour of Delaware preferred was $3, against $24, up $19; Wilson preferred, $25 against $11, up $14; Swift & Co. common, $12, against $7, up $5, and Swift International, $21, against $10, up $11.

The average price of five packing company bonds, which normally do not swing so widely as the more speculative stocks, has advanced 17 per cent from the low for the year.

WASHINGTON PRODUCE

BUTTER—One-lb. prints, 18@21; tubs, 17@19.

POULTRY—Alive: Turkeys, toms and hens, 10@13; chickens, spring broilers, Rocks, 16@21; Reds, 15@17; Leghorns, 14@16; hens, 13@15; Leghorn hens, 12@13; roosters, 7@9. Dressed: Turkeys, toms and hens, 14 @ 18; chickens, spring broilers, Rocks, 18 @ 24; Reds, 18@20; Leghorns, 17@19; hens, 14@16; Leghorn hens, 14@16; roosters, 10@11; Long Island ducks, 13@15.

EGGS—Hennery, 15@16; current receipts, 13@14; Western, fresh, 14@15.

MEATS—Beef, 14; veal, 12@15; pork loins, 18@20; lambs, 16@18; fresh hams, 13@15; smoked hams, 15@17; strip bacon, 14@16; lard, bulk, 7@7½; compound, 7.

LIVE STOCK—Hogs, light and medium, 4.75@5.00; heavy, 4.50@4.85; pigs, 4.50@5.00; calves, 3.00@5.75; lambs, 4.00@6.00.

FRUITS.

ORANGES—Florida, all sizes, 3.00@5.50; California, 4.25@4.75.

LEMONS—4.50@5.50.

PEARS—Best, 3.50@4.00; poorer, 3.00@3.25.

GRAPEFRUIT—Florida, boxes, all sizes, 5.00.

BANANAS—75@1.25.

PINEAPPLES—1.75@2.00.

LIMES—Per 100, 1.50.

WATERMELONS — Georgia, Tom Watsons, 25@75; South Carolina, Tom Watsons, 45@75; North Carolina, Tom Watsons, 25@60; Georgia, Stone Mountains, 30@50.

CANTALOUPES—California, jumbos, 36s-45s, 2.75@3.25; Perfectos, standards, 36s-45s, 3.00@3.50; jumbos, 2.50@3.00; Arizona, Salmon Meats, standards, 36s-45s, 1.50@2.25; jumbos, 36s-45s, 2.00@2.75; flats, 11s-12s, 1.00@1.10; North Carolina, Salmon Meats, 2-3 crate, 18s-36s, 50@1.00; Standards, 36s-45s, 75@1.00.

HUCKLEBERRIES—North Carolina, 15@20 per quart; Virginia and Maryland, 32-quart crates, 2.50@3.00 crate.

RASPBERRIES — North Carolina, 32-quart crates, 3.00@3.25; Virginia and Maryland, 32-quart crates, 3.00@3.75 crate.

HONEYDEWS — California, standard crates, 8s-11s, 1.50@2.00.

HONEY BALLS — California, standards, 45s, 3.00; jumbos, 3.25@3.50; ponys, 54s, 3.25@3.50.

PEACHES—North Carolina, 6s, Early Rose, U. S. No. 1, 2.00@2.50 per bushel; Hileys, U. S. No. 1, 2.00@3.25; Carmans, U. S. No. 1, 2.75@3.25.

APRICOTS—1.25@1.65.

PLUMS—1.50.

FIGS—75@1.25.

ALLIGATOR PEARS—Florida, 1.75@2.25; Cuban, 1.50@1.75.

BLACK RASPBERRIES—North Carolina, 32-quart crates, 2.25@3.00.

APPLES—Virginia, bushel baskets, Transparents, U. S. No. 1, 75@1.25; Utility, 75@1.00; unclassified, 50@75.

CHERRIES—New York, 32-quart crates, sour varieties, 2.00@2.25; sweet black varieties, 6-lb. baskets, 60@90.

CURRANTS—New York, mixed cars, 32-quart crates, 10@15 per quart.

BLUEBERRIES—New Jersey, 30@35 per quart.

BLACKBERRIES—New Jersey, 32-quart crates, best grade, 3.00@3.50 per crate; fair condition, 2.50 per crate; North Carolina, 32-quart crates, best grade, 2.75@3.25 per crate; fair condition, 2.25@2.50.

VEGETABLES.

SNAP BEANS—Eastern Shore, Maryland, and New Jersey, bushel hampers, green, flat type, 50@60; Pennsylvania, bushel baskets, green, flat type, 7.50.

LIMA BEANS—North Carolina, bushel hampers, 1.75@3.00.

PEAS—Colorado, bushel hampers, Telephones, 2.50.

GREEN CORN—North Carolina and Virginia, Norfolk section, standard crates, 5 dozen and bags, 5 dozen, 50@1.25.

CABBAGE—New Jersey, 1½-bushel hampers, pointed type, holdovers, 50@75.

CUCUMBERS — Delaware, bushel baskets, 1.25; North Carolina, bushel hampers, 1.00@1.50; Virginia, Norfolk section, ¾-bushel hampers, 1.00.

SQUASH—North Carolina, bushel hampers, Yellow Crooknecks, large size, 40@50.

LETTUCE—Crates, Iceberg type, 4-5 dozen: California, 3.50; Colorado, 3.00@3.50; New Jersey, 2-dozen crates, Big Boston type, 60@75.

ONIONS—Texas, 50-lb. sacks, Yellow Bermudas, U. S. commercial, 75@1.00; New Jersey, yellows, U. S. No. 1, 1.00; 50-lb. sacks, 1.00@1.10.

POTATOES — Eastern Shore, Virginia, stave barrels, Cobblers, U. S. No. 1, 2.00@2.35; 100-lb. sacks, 1.25; North Carolina, stave barrels, Cobblers, U. S. No. 1, 2.10@2.25.

TOMATOES—Tennessee, lug boxes, ripes, wrapped, 6x6 and larger, 50@1.25.

Washington Stocks

Sales—Regular sales, 11:15 a. m.:
Washington Gas 6s "A," $300 at 98½, $200 at 98¼.
Potomac Electric 6% pfd., 5 at 107.
Potomac Electric 5½% pfd., 10 at 103, 10 at 103, 10 at 103, 10 at 103, 3 at 103, 2 at 103.
After call:
Washington Gas 6s "B," $300 at 99, $300 at 99.
Washington Ry. & Elec. pfd., 1 at 77.

BONDS. PUBLIC UTILITIES.	Bid.	Ask.
Amn. Tel. & Tel 4½s, '39	100	
Amn. Tel. & Tel. ctl. tr. 5s	98½	
Anacostia & Pot. R. R. 5s	40	45
Anacostia & Pot. Guar 5s	77	85
C. & P. Tel. of Va. 5s	101	
Capital Traction R. R. 5s	40	49
City & Suburban	40	
Georgetown Gas 1st 5s	99½	
Potomac Elec. cons. 5%	102	
Potomac Elec. 6s, 1953	107¼	
Wash., Alex & Mt. Vernon ctf	2	
Washington Gas 4½s	92	94
Washington Gas 5s	100½	101
Wash. Gas 6s, Series A	98½	99¼
Wash. Gas 6s, Series B	100	
Wash. Ry. & Elec. 4s	79	80½
MISCELLANEOUS.		
Barber & Ross, Inc. 6½s	50	
Chevy Chase Club 5½s	100	
Col. Country Club 5½s	100	103
Wash. Mkt. Cold Storage 5s	94	
STOCKS. PUBLIC UTILITIES.		
*Amn. Tel. & Tel	72	
Capital Traction Co.	5½	8
Wash. Gas Light	55	70
Nor & Wash Steamboat	105	135
Pot. Elec. Power 6% pfd	107	108
Pot. Elec. Power 5½% pfd	102½	104
Wash. Ry. & Elec. com	200	280
Wash. Ry. & Elec. pfd	77½	80

*Ex dividend.

Guests Forbidden to Dig In Hotel Walls for Gold

Lancaster, Calif., July 12 (A.P.). The Rosemond Hotel, never hot for rules, has adopted one.

"Guests will not dig in the walls for gold."

The walls, of rock from the old Hamilton Mine, taken from the gold strata when the process of treatment was not as efficient as today, are believed to be more valuable than the whole hotel, but the management wants to keep its building.

Three Are Injured As Car Overturns

Two Girls and Boy Hurt Trying to Avoid Hitting Another Auto.

Two girls suffered lacerations and a youth was slightly injured last night when his car overturned after he jammed his brakes to avoid collision with another car at Thirty-fifth street and Woodley road northwest.

The girls are Audrey McCleary, 16, of 3236 Thirty-eighth street northwest, and Rena Guerwitz, 16, of 3214 Thirty-eighth street northwest. Both were admitted to Emergency Hospital.

The youth is George Cokinos, 16, of 3709 Macomb street northwest. He did not receive treatment. He was unable to furnish police with a description of the other machine which continued on its way, he said.

150 Employes of A.A.A. Take Moonlight Cruise

A moonlight cruise down the river on the steamer City of Washington last night was attended by 150 officials and employes of the American Automobile Association. Before the cruise began a banquet was served aboard the vessel.

Annual moonlight trips were taken last night also by the "Gleaners Class" of Columbia Heights Christian Church and the Democratic Victory Club. Mrs. E. W. Deerson, of 1321 Buchanan street northwest, was chairman of the former outing, and Miss K. M. Dabney, of 204 A street southeast arranged the latter.

10,000 Are Expected At W. R. & E. Co. Picnic

The annual picnic of the Washington Railway & Electric Co. Relief Association will be held August 24 at Glen Echo. More than 10,000 are expected to attend.

The committe in charge has planned a program of athletic events, dancing, swimming, and entertainment. Special buses and street cars will transport the guests. R. D. Voshall, is general chairman in charge.

Training School Work Let.

The Catalano Construction Co. of Baltimore, on a low bid of $74,500, yesterday was awarded a contract by the District Commissioners for construction of an infirmary ward building at the District Training School, Laurel, Md.

Favors for Pitts At Prison Denied

Head Says Former Bond Man Has Not Received Big Baskets of Fruit.

A report that G. Bryan Pitts, former head of the F. H. Smith Co., was receiving hampers of tasty fruits for quiet consumption during his stay at the Lorton Reformatory was denied last night by Capt. M. M. Barnard, superintendent of penal institutions.

Capt. Barnard said he had investigated such rumors and had found they were unfounded.

Each prisoner is allowed a small quota of fruit, said Barnard. Pitts had received nothing above this, he declared. When shipments are received for prisoners which are above the quota, Barnard said they are cut to the quota, the remainder being returned or, if perishable, sent to the reformatory hospital.

Barnard said that on "one or two occasions" amounts of fruit over the quotas had been sent to Pitts, but they were handled in regulation procedure.

P. U. C. Delays Efforts On Fixing Power Tax

The Public Utilities Commission yesterday announced that no further efforts would be made to induce the Potomac Electric Power Co. to absorb the 3 per cent sales tax on electricity until Justice Oscar R. Luhring, of District Supreme Court, renders a decision in the litigation over a proposed new sliding scale.

After some study of the case, William A. Roberts, special counsel, advised the commission that any further attempt at rate reduction to offset this tax would jeopardize its chances of winning the sliding scale fight.

RITES FOR HENRY M. ROSE.

Services Today For Former Senate Official; Interment in Michigan.

Funeral services for Henry M. Rose, assistant secretary of the Senate, who died Monday, will be held at 11 o'clock today at the S. H. Hines undertaking establishment, 2901 Fourteenth street northwest. Interment will be in Grand Rapids, Mich.

A large representation of Senators and Senate employes is expected to attend the rites for Mr. Rose. He had been connected with the Senate for many years and was the only employe who held office by special law.

RITES FOR C. C. WOODARD

Funeral Services Today, With Burial In Rock Creek Cemetery.

Funeral services for Clement Clay Woodard, a native of Washington, who died Monday at Washington Sanitarium, Takoma Park, Md., will be held at 2 p. m. today at the funeral parlors of Almus R. Speare. Burial will be in Rock Creek Cemetery.

Mr. Woodard was connected with the New York Times press room for a number of years. He made his home here at 1605 Hobart street northwest. He is survived by three brothers, Ritchie O. Woodard, West Union, Iowa; Henry F. Woodard, Washington attorney, and Downs M. Woodard, Fairfax, Va.

Y. M. C. A. Athletic Field to Be Opened

Lions Club Members to Attend Event Today at Camp Letts.

Members of the Lions Club and their families, this afternoon, will go to Camp Letts, Md. Y. M. C. A. boys' haven, to attend ceremonies incident to the dedication of the new athletic field provided by the men's organization as a gift to the camp.

A bronze tablet, appropriately inscribed, will be unveiled at the edge of the field. Formal presentation will be made by James P. Schick, past president of the Lions Club. Leonard W. DeGast, general secretary of the Y. M. C. A., will accept the gift. A. N. Miller, chairman of the committee, will preside over the dedication ceremony.

Athletic events will form a part of the program. Prizes provided by the Lions Club will be presented. The club has long been interested in the camp.

Three Bitten by Dogs; Treated at Hospitals

Three persons were bitten by dogs last night and given precautionary injections at hospitals. Mary Mangum, 40, was bitten by a dog owned by a friend whom she was visiting and was admitted to Gallinger Hospital for treatment.

The others bitten were Donald Bradley, 8, of 1306 E street northwest, and Lester Stokes, 11, of 1632 Young street southeast. The former was treated at Casualty Hospital and the latter at Providence Hospital. Health authorities will examine the dogs.

Drug Store Robbery Nets Three Men $35

A drug clerk was held up last night in a store at 1224 Four-and-a-Half street southwest by three armed colored men who escaped with $35. The proprietor, Joseph Allison, was in the rear. He did not know of the holdup. Robert L. Musselman, the clerk, was searched and robbed of $5 after they had taken the store's $30.

Fairfax Chamber Hears Byrd Road Law Assailed

Commonwealth's Attorney Wilson M. Farr and F. Shield McCandlish last night stanchly advocated withdrawal of Fairfax County from the Byrd law providing for State administration of secondary highways, before the Fairfax County Chamber of Commerce.

State Senator John Rust spoke in favor of the Byrd law. Members of board of directors were elected.

Democratic Women Meet Tonight.

Plans for the 1932 campaign will feature the special meeting of the Arlington County Woman's Democratic Club tonight. The meeting will be held in the offices of Maj. F. H. Goff, Wilson boulevard, Clarendon, at 8 o'clock.

Fall Injuries Fatal to Man, 51.

John Gaines, 51, colored, 1209 Howison street southwest, died yesterday at Gallinger Hospital from injuries suffered when he fell down at Twelfth and Water street southwest Thursday.

THE DAILY LEGAL RECORD

TUESDAY, JULY 12, 1932.

COURT OF APPEALS.

No session. Adjourned from day to day.

DISTRICT SUPREME COURT.

Mr. Justice Joseph W. Cox and Mr. Justice F. Dickinson Letts presiding.

LAW AND EQUITY PROCEEDINGS.

No. 2118. In re Capitol Grounds; hearing resumed and continued to Wednesday, July 13. Attys., H. H. Glassie, A. G. Lambert, A. H. Bell—Joseph I. Weller, G. W. Offutt, W. C. Sullivan, John J. Hamilton, Roger J. Whiteford, G. E. Sullivan et al. (Cox, J.)

No. 2148. In re Van Ness Street; hearing begun and concluded and submitted; verdict to be returned August 10. (Cox, J.)

No. 1909. In re Conduit Road; payment of money out of registry authorized. (Cox, J.)

No. 54275. George H. Ross vs. Charles A. Ross et al.; commissioner ordered to issue. (Cox, 6.)

Following by Justice Letts:

No. 13376. Lunacy in re Andrew T. Gravener; petition for committee to set aside trust fund overruled.

No. 2626. Bankruptcy in re J. Joseph Catloth; report ratified. Attys., F. R. Case, W. D. Medley.

No. 53099. George W. Milstead et al. vs. Charles Milstead; auditor's report confirmed. Attys., L. M. King—E. A. Beaubian, E. K. Alexander.

No. 9285. Lunacy in re Leonard J. Carigg; investment authorized.

No. 8030. Lunacy in re Hugh A. Steele; investment authorized.

No. 7748. Lunacy in re Franch Taylor; investment authorized.

No. 53014. Lena J. Green vs. Douglas Green; continued to August 4. Attys., Toomey & Toomey, H. J. Balzer—Thomas Beckett.

No. 54082. W. Otis Spear, &c., vs. Elie Sheetz et al.; defendant Sheetz required to answer amended interrogatories. Attys., B. B. Libby—R. L. Merrick, W. E. Lester.

No. 81488. W. Bissell Thomas vs. Edward Frank; order for deposit of property. Atty., W. B. Thomas.

No. 49057. Mary A. Vermillion vs. William H. Vermillion; continued to August 9. Attys., James Shenos—Thomas F. Lodge.

No. 2520. Bankruptcy in re Robert Berberich's Sons, Inc.; discharge ordered. Attys., A. E. Steinem, M. D. Korman—Millan & Smith, Toomey & Toomey.

No. 54576. Wiley A. Jackson vs. Grace P. Luers et al.; decree substituting trustee. Attys., M. M. Doyle, F. A. Thuee.

No. 53589. Mary H. Custard vs. Francie L. Custard et al.; time of confinement limited to August 15, &c. Attys., P. P. Biggins; Chas. Linkins—R. L. Merrick.

No. 2682. Bankruptcy in re Rachael Selinger; sale restrained until appointment of trustee. Atty., Robert I. Rudolph.

No. 81211. Paul Heston vs. E. B. McLean; judgment of condemnation to be given upon consent of defendant's attorney. Attys., R. R. Faulkner—J. I. Peyser.

No. 54456. C. P. Mayo, Inc., vs. Alice Goddard et al.; order of publication. Atty., A. St. Clair Wardwell.

No. 53111. Thomas Wood vs. Washington Motor Coach Depot, &c.; returnable July 18. Atty., C. Virginia Diedel.

No. 54507. Josephine Mitchell vs. Wm. B. Mitchell; continued to July 19. Attys., A. S. Pinkett—George A. Parker.

No. 54390. United Clay Products Co. vs. Wm. H. Thompson et al.; Langdon Mill & Lumber Co. permitted to intervene as party plaintiff. Attys., Cromelin & Laws, L. N. Coe.

No. 2683. Bankruptcy in re Joseph P. Stevenson; adjudication and reference to Fred J. Eden, referee. Atty., Vernon B. Lowrey.

No. 53959. U. S. A. vs. Robert R. Dye et al.; time within which defendant may plead extended to August 15. Attys., Leo A. Rover, H. W. Orcutt et al.

No. 77029. Hortense Hoagland vs. Chestnut Farms Dairy et al.; motion for new trial to be submitted by September 9. Attys., Thomas M. Baker—Roger J. Whiteford, Frank H. Myers.

No. 14235. Lunacy in re Michael J. McElligott; expenditure authorized.

No. 14369. Lunacy in re Caroline F. Britton; new trial ordered.

No. 53344. James North et al. vs. Caleb C. North, jr.; auditor's report confirmed. Attys., John L. Smith, E. D. Freeman, W. M. Hoffman.

PROBATE PROCEEDINGS.

Mr. Justice Letts presiding.

Estate of Josephine Stevenson; will filed dated July 7, 1931.

Estate of Frederick Shortsleeves; will filed dated April 1, 1932.

Estate of Sallie H. Johnson; petition for probate and letters testamentary. Atty., A. P. Fisher.

Estate of Elizabeth Collins; will filed dated December 12, 1923.

Estate of Agnes W. Gregg; will admitted and letters testamentary granted to John W. Gregg; special bond, $1,500. Attys., Clephane & Latimer, G. L. Hall.

Estate of Antonio De Franceschi; ancillary letters of administration c. t. a. granted to Pietro De Franceschi; bond, $25,000. Attys., Pearson & Rosenberg.

Estate of Frederick H. Snight; will admitted and letters of administration c. t. a. granted to John H. Snight; bond, $1,500. Atty., Paul M. Cook.

Estate of Elizabeth Holzer; letters of administration granted to Margaret A. Huter; special bond, $1,000. Atty., C. B. Bauman.

Estate of Anna Gutschall; will admitted and letters testamentary granted to Lillian Walker and Julia B. Taggart; bond, $900. Atty., H. C. Paul.

Estate of Percy A. Stein; letters of administration granted to Joseph Stein; special bond, $1,000. Atty., M. Stein.

Estate of Carrie B. Walsh; will and codicil admitted and letters testamentary granted to Evalyn Walsh McLean; special bond, $25,000. Atty., W. J. Lambert.

Estate of Elizabeth Scanlon; wills admitted and letters of administration c. t. a. granted to Bertha Chalk; bond, $4,500. Atty., M. J. Lane.

Estate of W. Newton Gulick; will admitted and letters testamentary granted to National Savings & Trust Co. Atty., Frank Stetson.

Estate of Theresa C. Pollock; payment to E. P. Russo authorized.

Estate of E. Ormonde Power; sale ratified. Atty., R. P. Hollingsworth.

Estate of John C. Weedon; rearrangement of certain payments authorized. Atty., A. H. Bell.

Estate of Samuel M. Marks; partial distribution authorized; bond, $2,000. Atty., E. S. Bailey.

Estate of Elizabeth Willner; sale ratified and confirmed; commission authorized. Atty., G. H. Reges, jr.

Estate of Frou E. Watkins; transfer authorized. Atty., W. H. Linkins.

Estate of Cole M. Early, jr.; new bond authorized. Atty., J. C. Beall.

Estate of Maria C. Valentine; investment authorized. Atty., Erskine Gordon.

Estate of James J. O'Brien; petition for letters of administration. Atty., G. P. McGlue.

Estate of Frederick Haynes Newell; petition for probate and letters testamentary. Attys., Marsh & Rogers.

Estate of John Franklin Fuller; petition for letters of administration. Atty., George W. Dalzell.

Estate of Maxwell Kieso; will filed dated February 20, 1932.

Estate of Elizabeth R. Gammill; will filed dated August 31, 1927.

Estate of Henry A. Bobcock; will filed dated August 13, 1921.

Estate of Richard M. Scott; petition for probate and letters testamentary. Atty., E. N. Slack.

Estate of Gertrude E. Milam; petition for letters of administration. Atty., L. A. Block.

Estate of Herbert A. Pointer; petition for probate and letters testamentary. Atty., C. B. Bauman.

Estate of Richard M. Scott; will admitted and letters testamentary granted to Herbert A. Stout; bond, $1,000. Atty., E. N. Slack.

Estate of Daisy Harris; letters of administration granted to James A. Smith; bond, $200. Atty., N. A. Dobbins.

Estate of Annie Daly; will and codicil admitted and letters testamentary granted to J. Franklin Hilton; special bond, $6,000. Attys., Burkart & Quinn.

Estate of James J. O'Brien; letters of administration granted to Hattie M. O'Brien; bond, $4,000. Attys., G. P. McGlue, T. G. Burke.

Estate of John P. Fuller; letters of administration granted to Carrie M. Fuller; special bond, $1,000. Atty., G. W. Dalzell.

Estate of Frederick H. Newell; will admitted and letters testamentary granted to Effie Josephine Newell; special bond, $1,000. Attys., Marsh & Rogers.

Estate of Mary V. Milstead; will admitted to probate and record. Atty., A. J. Phelan.

Estate of Joseph Reilly; decree pro confesso made absolute. Atty., W. J. Lambert.

Estate of Hugh F. McQueeney; Ellis Logan appointed guardian ad litem.

Estate of Carnalis J. Rose; sale authorized. Atty., R. N. Wilmer.

Estate of Ellen M. Brady; publication nisi. Atty., M. L. Ready.

Estate of J. T. Jennings; allowance granted. Attys., Houston & Houston.

Estate of Ruth H. Snead; investment authorized. Atty., B. C. Handwerk.

In re Jane Greer; expenditure authorized. Attys., Ansell, Ansell & Wilmeth.

In re Charles W. Hughes; allowance granted. Atty., R. P. Hollingsworth.

In re Hazel C. Pitcher; investment authorized. Atty., J. Sherier.

Estate of Elizabeth B. Wine; will and codicil admitted and letters testamentary granted to Louis D. Wine and Elizabeth Wine Walker; special bond, $650. Atty., John Paul Earnest.

In re Charles A. Bowman; Nell C. Bowman appointed guardian; allowance granted. Atty., Harvey L. Cobb.

L. L. PERKINS
WILL BOND YOU.
United States Fidelity & Guaranty Co.
Phone National 0013. Southern Bldg.

CRIMINAL COURT PROCEEDINGS—Mr. Justice Letts presiding.

No. 50712. U. S. vs. Charles C. Jarrell; plea guilty and referred.

No. 52023. U. S. vs. Anthony Ownes et al.; plea guilty entered each; Ownes sentenced to penitentiary for ten years.

No. 50024. U. S. vs. Anthony Ownes; nolle prosequi entered.

No. 51849. U. S. vs. Raymond Smith Cotton; recognizance $500, Andy McCombs, surety, taken.

No. 51961. U. S. vs. Gaston B. Means; time within which to submit bill of exceptions extended to July 22. Attys., J. William Tomlinson, T. Morris Wampler.

No. 51368. U. S. vs. Harry Zimberg et al.; oral motion for bail pending appeal argued and submitted. Attys., Jesse C. Duke.

LAWSUITS.

No. 81540. E. T. Harding vs. A. B. Campbell; note, $2,446.38. Attys., Douglas, Obear & Douglas.

No. 81541. The White Co. vs. S. G. Park; replevin. Atty., C. B. Garnett.

No. 81542. John Alexander Sower, &c., vs. William N. Doak, &c.; writ of prohibition. Atty., R. M. Hudson.

DOCKETED JUDGMENT.

No. 2335. Howe Totten vs. James D. Buller; judgment M. Ct., $60. Atty., Nelson Wilson.

MECHANICS' LIENS.

No. 15507. John W. Chambers vs. Edward Peters; 4246 Bennings rd. ne., $19.

No. 15508. Hans F. Schroeder vs. Albert Straus; 4021 and 4023 Grant st. ne., $145.

No. 15509. Frank A. O'Brien vs. Albert Straus; 4021 et al. Grant st. ne., $95.

No. 15510. August Kleeblatt, &c., vs. E. L. Stewart; 5922 Broad Branch rd. nw., $65. Atty., Leon Pretzfelder.

No. 15511. Thomas Somerville Co. vs. Wire Construction Co.; lots 20 et al., square 3293, $791.85. Attys., Paul V. Rogers, William E. Furey.

EQUITY SUITS.

No. 54576. Wiley A. Jackson et al. vs. Grace P. Luers et al.; substitute trustee. Attys., M. M. Doyle, F. A. Thuee.

No. 54577. Florence Elizabeth Henson vs. Edward C. Henson; absolute divorce. Atty., Charles Walker.

No. 54578. John H. Connaughton vs. Frank E. Webb et al.; injunction. Atty., Raymond M. Hudson.

BANKRUPTCY PETITION.

No. 2683. In re Joseph P. Stephenson; voluntary action; assets, $78.40; liabilities, $10,813.52. Atty., Vernon B. Lowery.

Reserve District No. 5.
REPORT OF THE CONDITION OF THE

North Capitol Savings Bank,

At Washington, in the District of Columbia, at the close of business on June 30, 1932.

RESOURCES.

1.	Loans and discounts	$883,762.08
2.	Overdrafts	97
3.	United States Government securities owned	72,374.06
4.	Other bonds, stocks and securities owned	17,812.72
6.	Banking house, $65,000; furniture and fixtures, $20,974.30	85,974.30
7.	Real estate owned other than banking house	134,895.77
9.	Cash and due from banks	75,813.98
10.	Outside checks and other cash items	185.94
	Total	$1,270,819.44

LIABILITIES.

15.	Capital stock paid in	$90,000.00
16.	Surplus	2,833.80
18.	Reserves for dividends, contingencies, &c.	170.50
19.	Reserves for interest, taxes and other expenses accrued and unpaid	413.89
21.	Due to banks, including certified and cashiers' checks outstanding	2,437.11
22.	Demand deposits	383,847.[illegible]
23.	Time deposits	674,137.[illegible]
26.	Bills payable and rediscounts	116,409.[illegible]
31.	Other liabilities	569.89
	Total	$1,270,819.44

City of Washington, District of Columbia, ss.

I, C. E. REITHMEYER, Assistant Cashier of the above-named bank, do solemnly swear that the above statement is true, to the best of my knowledge and belief.

C. E. REITHMEYER, Assistant Cashier.

Subscribed and sworn to before me this 11th day of July, 1932.

(Seal.) CHARLES W. FLOECKHER, Notary Public.

(My commission expires February 25, 1935.)

Correct—Attest:

JOHN A. ECKERT,
A. HOLLANDER,
HENRY W. CORD,
Directors.

Let Us Estimate.
NA.4558 For PRINTING of All Kinds
L. G. KELLY PTG. CO
907 Grant Place N.W.

Officers Are Installed By Odd Fellows' Lodge

James Haynes, district patriarch, has installed the following officers of Marley Encampment, No. 6, Odd Fellows: Joseph K. Williams, senior warden; F. L. Elmore, junior warden; W. R. Gorham, high priest; L. T. Webster, scribe; John A. Martin, financial scribe; George W. Bontz, treasurer; James Haynes, first watch; W. C. Merchant, second watch; Elmore Mudd, third watch; W. H. Scott, fourth watch; F. M. Vienda, inside sentinel; M. S. Keene, outside sentinel; L. H. Wren, guide; N. E. Evans, first guard of tent; J. H. Hudson, second guard of tent.

A past patriarch's jewel was presented to J. W. Turner, outgoing chief patriarch; and also a jewel to G. R. Gaines. The following appointive officers were named: W. C. Merchant, keeper of robes; F. M. Viands, James Haynes, good of order committee; J. A. Martin, publicity committee, and W. L. Martin, degree master.

LEGAL NOTICES

UNITED STATES MARSHAL'S SALE OF confiscated automobiles. Notice of taking and description of confiscated automobiles in the Supreme and Police Courts of the District of Columbia. Holding a United States Branch. United States of America vs.: John Francis Goddard; Santo Zumbo, Samuel Joseph Bond; Charles Young; Albert Lawrence Ogden; Walter Tate; Arthur Vessels, Robert Brooks; James W. Simms; Andrew Standfield; William Harris; John Lloyd Marshall, George Tinney; Luigi Dickviara; Harry Edgar Klapp; Leo Cochran; Sylvester Graves, Arthur Davis, Nelson Burns; Charles Summer Lee, alias William Summer Lee; Thomas Marshall; George Tinney; George Furr; Joseph Breit; Arthur Conway Marshall; Elmo James Johnson; Alfred Williams, Thelma Robinson; George Raymond Megill; Jack Minovitz; Emmett Robert Huntt; James Bennie Johnson, et al.; Eddie Wilson; Wallace E. Bowen; John Edward Arnold, James Brown; Charles William Ridout; Lloyd Elmer Talley; William Arthur Thompson; Robert Francis Henson, alias Robert Henderson; Robert Thomas; William McKinley Proctor; Clarence Simmons; William Joseph Dant; Jerry Brown alias Calvin Petty; Irving West, Thomas Gray, John William Coates; Earl Boxley; Albert James Battles; Lloyd Carter; Isaac Leonard Chichester, Victor Robinson; Frank Joseph Lazoen, Glen Efort; George Mitchell; Calvin Wilford Norwood, Sherman Harper; Milton Gordon; Roy Henry Conwell; George Jackson, alias George Eugene Jackson. Dockets numbers: 48605; 51456; 51602; 51674; 51765, 51766; 51797; 51860; 51863; 51864; 51865; 51866, 51920; 51921; 51922; 51925; 51926; 51989; 51990; 344670; 347011; 347465; 347669; 347766; 347934; 348005; 348115; 348165; 348186; 348210; 348249; 348253; 348278; 348478; 348302; 348324; 348371; 348383; 348446; 348477; 348516, 348592, 348664; 348691; 348692; 345753; 347811; 348695. Publication notice: Whereas, in the above-entitled causes, the Supreme and Police Courts of the District of Columbia have, on to wit, the 8th and 7th days of July, A. D. 1932, respectively, ordered that a taking of the automobiles seized in said respective causes and hereinafter described together with a description thereof, be duly advertised in accordance with the provisions of section 26, Title II, of the National prohibition Act, and have designated the 5TH DAY OF AUGUST, A. D. 1932, at 10 o'clock in the forenoon, in said courts, as the time and place for all persons having any claim to or for said automobiles to appear and interpose claim thereto, or therefore otherwise said automobiles will be sold or otherwise disposed of according to law. Now, therefore, in pusuance of the said orders of said courts, I do hereby give public notice to all persons concerned, that the following described automobiles, being the automobiles respectively described in said orders, were duly seized and taken possession of, at the several places, in the City of Washington, District of Columbia, respectively set against said automobiles by the proper officers of the law on the dates respectively set against said automobiles while and because the same were being unlawfully used by the respective defendants in said causes, for the unlawful transportation and possession in transportation therein, of intoxicating liquor in said District of Columbia, in violation of the provisions of said National Prohibition Act, viz: (Each automobile is listed below with the following information viz: Supreme and Police Court numbers, description of automobiles, place and date seized:) 48605, Pontiac Coupe, Engine No. P375141, D. C. Tag No. W6970, 1929, Ga. Ave. & Howard Pl., N.W., August 8, 1929; 51456, Ford Coach, Engine No. A3882062, Md. Tag No. 143475, 1931, rear 1025 26th St., N.W., December 11, 1931; 51602, Ford Coach, Engine No. A1564606, D. C. Tag No. K5176, 1932, 1st St. bet. Eye & K Sts., S.E., February 5, 1932; 51674, Ford Coupe, Engine No. A1479711, Md. Tag No. 107761, 1932, R. I. Ave. near 15th St., N.E., February 23, 1932; 51765, Buick Coach, Engine No. 2233132, Md. Tag No. 352169, 1932, rear 616 K St., S.W., March 11, 1932; 51766, Cadillac Sedan, Engine No. 101583, Md. Tag No. 361110, 1932, alley rear 925 4th St., N.W., March 18, 1932; 51797, Cadillac Sedan, Engine No. 310415, D. C. Tag No. T7625, 1932, rear 2121 9th St., N.W., March 27, 1932; 51860, Buick Coach, Engine No. 1694548, D. C. Tag No. T7730, 1932, Benning Rd. N.E., opposite the Potomac Electric Power Co., March 25, 1932; 51863, Hudson Coach, Engine No. 220125, D. C. Tag No. T5317, 1932, 11th St. bet. M & N Sts., N.W., April 18, 1932; 51864, Studebaker Coach, Engine No. ER284707, D. C. Tag No. T9468, 1932, 3d & M Sts., S.W., April 20, 1932; 51865, Chevrolet Coach, Engine No. 1869027, D. C. Tag No. T9134, 1932, front 632 Gordon Ave., N.W., April 8, 1932; 51866, Ford Coupe, Engine No. A1813036, D. C. Tag No. T8351, 1932, 14th St. & Varnum, N.W., March 31, 1932; 51920, Ford Coupe, Engine No. A263889, D. C. Tag No. U464, 5th & V Sts., N.W., May 6, 1932; 51921, Hudson Roadster, Engine No. 511586, D. C. Tag No. T9418, 1932, Grant Rd. and Howard St., N.W., May 7, 1932; 51922, LaSalle Sedan, Engine No. 220669, D. C. Tag No. T7008, 1932, rear 2028 First St., N.W., April 23, 1932; 51925, Chevrolet Truck, Engine No. 1624032, D. C. Tag No. B4245, 1932, front 2416 Eye St., N.W., April 29, 1932; 51926, Nash Sedan, Engine No. A2755, D. C. Tag No. U2132, 1932, S. Capitol and E Sts., S.W., April 28, 1932; 51989, Ford Coupe, Engine No. A3682972, D. C. Tag No. T7045, 1932, 1700 block Col. Rd., N.W., May 16, 1932; 51990, Ford Truck, Engine No. A2595356, D. C. Tag No. B1076, 1932, 13th & Otis Sts., N.W., May 17, 1932; 344670, Ford Roadster, Engine No. A1567808, D. C. Tag No. G6788, 1931, front 525 2d St., N.E., December 17, 1931; 347011, Lincoln Phaeton, Engine No. 23914, D. C. Tag No. T3456, 1932, rear 2246 Ontario Rd., N.W., April 4, 1932; 347465, Ford Sedan Engine No. A2251292, D. C. Tag No. N4670, 1932, rear 1631 B St., S.E., April 24, 1932; 347669, Chrysler Coach, Engine No. H-24814, D. C. Tag No. U2796, 1932, front 1124 10th St., N.W., May 2, 1932; 347766, Chevrolet Coach, Engine No. 3745204, D. C. Tag No. U1289, 1932, front 1124 10th St. N.W., May 5, 1932; 347934, Dodge Roadster, Engine No. A139730, D. C. Tag No. U1323, 1932, 2d & L Sts., S.E., May 16, 1932; 348005, Dodge Coupe, Engine No. A391106, D. C. Tag No. K7109, 1932, Illinois Ave. & Upshur St., N.W., May 18, 1932; 348115, Hudson Coach, Engine No. 34684[illegible], D. C. Tag No. N4201, 1932, 13th & T Sts., N.W., May 24, 1932; 348165, Essex Coach, Engine No. 781896, D. C. Tag No. U2781, 1932 14th & K Sts., N.W., May 27, 1932; 348186, Chevrolet Coach, Engine No. 2527168, D. C. Tag No. S3958, 1932, Sherman Ave., near Hobart St., N.W., May 27, 1932; 348210, Chevrolet Roadster, Engine No. 2872194, D. C. Tag No. T8116, 1932, front 1033 21st St., N.W., May 28, 1932; 348249, Chevrolet Coupe, Engine No. 2334683, D. C. Tag No. S6240, 1932, opposite 1216 10th St. N.W., May 28, 1932; 348253, Ford Truck, Engine No. 14655718, D. C. Tag No. B7101, 1932, New Jersey Ave. & Florida Ave., N.W., May 28, 1932; 348278, Buick Coach, Engine No. 1421939, D. C. Tag No. U3098, 1932, 200 Block Morgan St., N.W., May 31, 1932; 348478, Chrysler Coupe, Engine No. F57528, D. C. Tag No. U6304, 1932, 27th & P Sts., N.W., June 10, 1932; 348302, Chrysler Coupe, Engine No. M93160, Md. Tag No. 344293, 1932, rear 1028 Conn. Ave., N.W., June 1, 1932; 348324, Ford Coupe, Engine No. A2332144, Md. Tag No. 366780, Eastern Ave. & Bell Pl., N.E., June 2, 1932; 348371; Chevrolet Sedan, Engine No. 1725726, D. C. Tag No. P344, 1932, 1020 Monroe St. N.W., June 4, 1932; 348383, Ford Coach, Engine No. 14893246, D. C. Tag. No. U3673, 1932, 2d St., S.E., on House Office side, June 5, 1932; 348446, Chevrolet Sedan, Engine No. 2157117, D. C. Tag No. P99, 1932, N St. bet. Half & S. Capitol, S.E., June 9, 1932; 348477, Chevrolet Sedan, Engine No. 4481928, D. C. Tag No. S3058, 1932, rear 310 Florida Ave., N.W., June 10, 1932; 348516, Ford Tudor Sedan, Engine No. 13373401, D. C. Tag No. U3773, 1932, Canal St. near D St., S.W., June 11, 1932; 348592, Ford Truck, Engine No. 13833927, D. C. Tag No. B6434, 1932, 1411 Swann St., N.W., June 15, 1932; 348664, Chevrolet Coupe, Engine No. 2229539, D. C. Tag No. M7205, 1932, 808 10th St., N.W., June 18, 1932; 348691, Hupmobile Touring, Engine No. R131292, D. C. Tag No. S-3534, 1932, alley alongside 234 3d St., N.W., June 20, 1932; 348692, Willys St. Clair Coupe, Engine No. 200146, D. C. Tag No. U1135, 1932, 34th & M Sts., N.W., June 16, 1932; 345753, Ford Coupe, Engine No. A3865556, D. C. Tag No. K9709, 1932, front 42 B St., S.W., February 9, 1932; 347811, Chevrolet Convertible Coupe, Engine No. 4046976, D. C. Tag No. P6793, rear 1116 H St., N.E., May 7, 1932; 348695, Oakland Sedan, Engine No. L55621, D. C. Tag No. U7836, 1932, N. J. Ave. & Franklin St., N.W., June 20, 1932; and that the said respective defendants were thereafter duly convicted before the said Courts for the offenses aforesaid; and that all persons, if any there be, claiming said automobiles or any of them, or any right, title or interest therein, be and appear before the said Courts, to be holden at Washington, in said District of Columbia, on the 5TH DAY OF AUGUST, A. D., 1932, at 10 o'clock in the forenoon of that day (Provided the same shall be a day of jurisdiction, otherwise on the next day of jurisdiction thereafter) then and there to interpose any claim to said automobiles or any of them, if any they have, and to show cause why the same shall not be forfeited to the United States and condemned and disposed of according to law, and that in case of failure to so appear, the said automobiles will be sold in accordance with Section 26, Title II, of the National Prohibition Act, at PUBLIC AUCTION FOR CASH AT THE FIDELITY GARAGE, 14th AND FLORIDA AVE., N.W., WASHINGTON, D. C., at 10 O'CLOCK A. M., on TUESDAY, AUGUST 9th, 1932, or otherwise disposed of according to law. EDGAR C. SNYDER, United States Marshal in and for the District of Columbia. Dated at Washington, D. C., on the 9th day of July, 1932. jy13,21

CITIZENS PROTEST SCHOOL MERGERS

Consolidations to Continue in Prince Georges Unless Funds Are Raised.

The program of consolidation of small schools in Prince Georges County will go on unless those protesting against it can raise the $4,000 necessary to keep four schools open, the school board told two delegations who protested yesterday against discontinuing the institutions.

One delegation, led by Charles E. Moore, appeared before the board to ask that the Mellwood School be kept open, while the other delegation, from Piscataway, was led by Clarence Roberts and Elmer Dyson and made the same plea for the Piscataway School. No objection to closing the schools at North Keys and Fairy Springs has been made.

The proposal to add a third year to the two-year course at Bladensburg Junior High School was turned down for lack of funds. The additional year would cost about $2,000, it was estimated. Robert Robinson was appointed a trustee of Bradbury Heights School to succeed Theodore L. Langohr. Examinations for scholarships to Western Maryland College will be held July 21 and 22, for which there are twenty applicants.

Brandywine residents who want their children to have a commercial course, which is not given at Brandywine High School, have arranged for their own bus line to take the pupils to Surrattsville School, they said yesterday after the board had declined to establish a regular bus line. Patrons who appeared said they had about 30 children now in Brandywine School who would be transported to Surrattsville.

A request that a school bus line be extended to pick up nine children who live at a lumber camp near Priest Bridge, was refused, as the present line goes within half a mile of the camp. A change was authorized in the Mitchellville bus line to the Marlboro School, by which children between Mitchellville and Mount Oak Church will be picked up at their doors.

Two in Colmar Manor Reelected Councilmen

Robert V. Yost and Lewis Carter, councilmen, were reelected last night in the Second and Fourth Wards of Colmar Manor, Md. Yost received 49 votes to 43 for Carl Walz, and Carter obtained 31 to 24 for Everett Hickerson.

The vote was 95 per cent of registrations.

MRS. AGNES S. CORNELL DIES

Alexandria Woman Expires at Home of Son-in-Law and Daughter.

Mrs. Agnes Sarah Cornell, 60, widow of Benjamin Cornell, died yesterday at the home of her son-in-law and daughter, Mr. and Mrs. Turner Anderson, 218 South Fairfax street, in Alexandria.

She is survived by two daughters, Mrs. Anderson and Mrs. Charles Humphries, of Phoebus, Va. and five sons, Edgar, Benjamin, Earl, McKinley and Frank Cornell, of Alexandria. She also is survived by a brother, Napoleon Brissey, of Washington, and two sisters, Mrs. Louis Jeffries, of Washington, and Mrs. Cornelia Jones, of Alexandria.

Victim Identifies Holdup Suspect

Man Is Jailed in Fairfax After Attack in Springfield, Va.

Richard Weedon, of Alexandria, is being held in Fairfax County Jail for investigation in connection with the holdup of Noah Kitson, of Springfield, Va., Friday night. Police say Kitson has identified Weedon as one of the two men who attacked and robbed him of about $100 in the yard of his home and left him tied to the well house while they escaped in an automobile.

Two men drove into the yard about midnight as Kitson was drawing a bucket of water and attacked him. Kitson, who is one-armed, succeeded in taking the gun away from one of the men, but when he pulled the trigger the gun failed to explode. The bandits finally overpowered him, taking the money from his pocket, including several old-style $10 bills and some gold coins, tied him to the well and fled. Kitson succeeded in freeing himself after several hours and notified Alexandria and Fairfax police.

Weedon was arrested yesterday by Capt. Heywood J. Durrer, of the county police.

Man Found Injured Is Puzzling Police

Victim Still Unconscious; How He Was Hurt Is Unknown.

Daniel J. McGill, 28, of 5711 Fifth street northwest, who was found unconscious at Rockville, Md., yesterday, had not regained consciousness early this morning.

McGill was found by a colored iceman, William Proctor, who called the Rockville Fire Rescue, Squad. The man was taken to Georgetown Hospital, where he was found to have a fractured skull.

No reason could be ascribed by his family as to why McGill, who is president of the Columbia Finance Co., should have been in Rockville at that time, about 5 a. m. Police have three theories, that he was struck by a hit-and-run motorist; that he was beaten and thrown out of a car, or that he was assaulted in Washington and then taken to Rockville and thrown out.

Montgomery Policemen Lauded for Quick Work

For their capture of two holdup men who robbed several motorists over the week-end, Montgomery County Policemen Webb Hersperger and Frank Soper were commended yesterday by County Commissioner John B. Diamond, in charge of police.

In a letter to Chief of Police Alvie A. Moxlie, the commissioner described the officers' work as of especial merit and as "an unusual bit of police work requiring immediate analysis and quick action." The two policemen caught the men within three minutes after a robbery.

Boulevard Bus Travel Opposed.

The executive committee of the Arlington County Civic Federation will present a resolution opposing the granting of permits to buses operating between Washington and the City of Alexandria over the Memorial Highway to Mount Vernon at a hearing tomorrow in the offices of Lieut. Col. U. S. Grant 3d.

COUNTY PLANS ONLY ONE SCHOOL PROJECT

No Further Bond Issue Being Considered by Board in Montgomery.

Montgomery County Bureau of The Post, 9103 Conn. Ave., North Chevy Chase, Md. Telephone Wisconsin 4203.

Purchase of the Rockville Fair Grounds and construction of rooms for the primary grades of the Rockville Elementary School is the only project under consideration by the Montgomery County Board of Education. No further bond issue beyond the $60,000 issue authorized by the last session of the General Assembly is contemplated by the board, it declared yesterday in response to a letter from State Senator Robert G. Hilton.

The board had approved purchase of the fair grounds as a site for the elementary school and as a site for later construction of a modern high school.

The school board informed Senator Hilton that the question of providing more room for the children now at the old academy has been raised for some time. Sentiment in the community and county appeared to favor purchase of the fair grounds to provide a site that would for a long time answer the school needs.

The R. G. Rankin Co., auditors, submitted the report of an audit of the accounts of the school board for the past six years. Sale at public auction of the school property of the abandoned schools at Seneca, Olney, Elmer and Poolesville, colored, was approved by the board.

The board approved the preliminary plans for the Fairland School and ordered that they be forwarded to the State for approval. Approval of the closing and consolidation with Takoma-Silver Spring High of the Fairland Senior High School by the Fairland Parent-Teacher Association was received.

Contract for construction of Elm street extended to Wisconsin avenue was awarded by the Montgomery County Commissioners yesterday to F. I. Ray, whose bid of $1,495.65 was the lowest submitted. The bids were tabulated and recommendation that Ray be awarded the contract made by Harry B. Shaw, county engineer. The project is to require about fifteen days.

Resurfacing of Grafton street and Cedar parkway has been authorized by the citizens committee of section 2, Chevy Chase. The committee has decided to inspect all street lights in the section and to trim all foliage interfering with the lights.

Escaped Rockville Prisoner Is Seized

Fingerprints Reveal True Identity of Suspect Held in Robbery.

The long arm of the Montgomery County Identification Bureau has reached out after more than a year for William Lee Evans, colored, 35, who escaped from the old Rockville Jail.

Evans was arrested more than a year ago on a charge of housebreaking. An empty whisky flask found in the home of John Vance, Chevy Chase, Md., after a $2,600 jewelry robbery bore a fingerprint which was found to coincide with that of Evans. He was given a preliminary hearing and, largely on the testimony of Policeman Theodore Vollten, in charge of the identification bureau, was held for the grand jury. While waiting action Evans scooped out a side of the prison wall and escaped. Copies of Evans' fingerprints were prepared by Vollten, who also is an aid to the State's attorney in the preparation of cases, and sent to the Department of Justice. Several days ago, Evans was arrested in New York on a burglary charge and his finerprints were sent to the Department of Justice. Chief of Police Alvie A. Moxley was notified. A bench warrant was sent to New York yesterday.

Hotel's Directors Renamed for Year

Owners of George Mason Hold Annual Meeting in Alexandria.

Carroll Pierce, Harry Hammond, Charles Nicholson, C. Page Waller, C. S. Taylor Burke, Benedict Weil, J. Leslie Kincaid, Edward Olmstead and J. A. Haas were reelected directors of the George Mason Hotel, of Alexandria, Va., at the annual stockholders' meeting last night.

Mr. Waller was chosen as temporary chairman and John Barton Phillips temporary secretary. Aubrey N. Shuman and William Northrup were tellers at the election. They reported that 47 shares of stock were present and 1,822 represented by proxy.

The report of the hotel's business for the year ended June 30 showed a deficit of $15,376.59, which with deduction of depreciation represented an actual deficit of $1,079.80.

Falls Church Band Concert.

A band concert will be given at 8 p. m. tomorrow on the lawn of the Old Falls Episcopal Church, at Falls Church, Va., by the Capitol Forest, No. 4, Tall Cedars of Lebanon, of Washington, under auspices of the vestry of the church. The concert was arranged by Thomas C. Havell, grand tall cedar of the lodge, and will be under direction of Charles Brill, bandmaster.

SMOKE-SCREEN GAS FELLS POLICEMAN

Prince Georges Law Agent Victim of Fumes From Auto He Chases.

Prince Georges County Policeman Ralph Brown was in undetermined condition last night after being gassed by a smoke screen ejected from an automobile he was chasing.

Brown drove his car to the Hyattsville Police Station, and was found by a fellow policeman slumped at the steering wheel, where he had collapsed. The Bladensburg rescue squad responded with its oxygen tanks and revived him. He was still under treatment for the effects of the gas early this morning.

Dr. John T. Malone, who treated Brown, said that his blood showed evidences of the effects of carbon monoxide.

A request to rezone a tract of land at Queens Chapel road and the Northwest Branch to permit the erection of a dairy building was referred back to the Park and Planning Commission yesterday by Prince Georges County commissioners. The request was made by the Harvey Dairy and has been disapproved by the planning commission.

The board also received from George E. Weed, sr., a complaint that the new Lanham-Severn road would miss the town of Hynesboro by about half a mile. This letter was referred to the State Roads Commission, which is laying out the route.

Two Prince Georges residents have been appointed to prominent places in the Maryland State Firemen's Association, which met at Frostburg, Md., last week. Noble F. Rushe, chief of the Hyattsville department, has been appointed chairman of the executive committee, and Mrs. John Fainter has been elected president of the Ladies' Auxiliary of the State association. Mrs. Fainter is also president of the Hyattsville and Prince Georges County Auxiliaries.

A verdict of accidental death was returned yesterday by a coroner's jury in the drowning of George Moore, 19 years old, of Waldorf, Md., who lost his life in Piscataway Creek Monday. Moore had gone fishing and apparently stepped into a deep hole while wading near the shore.

Prince Georges County's first Japanese beetle has been caught in one of the many traps set up in Marlboro several weeks ago. The lone specimen was found yesterday in a trap near the Marlboro High School.

The Bladensburg Jail, ancient stone lockup which was closed to county prisoners by the sheriff last year, will be used to house town prisoners after being fumigated, painted and repaired. Refurnishing of the jail has been ordered by the town commissioners.

New Business Men's Club Planned in Takoma Park

A new business men's club is to be organized at a meeting to be held at the Washington Sanitarium and Hospital in Takoma Park, tomorrow night at 8 o'clock, with leading officials of the sanitarium, the Washington Missionary College, Review and Herald Publishing Association, the General Conferance, and businessmen in general, of Takoma Park, as members.

Prof. C. S. Longacre, international secretary of the Religious Liberty Association, who will be principal speaker at this first session, will give an analytical study of the prohibition plank in the Republican and Democratic platforms.

Arlington to Hold Ring Hearing.

The Arlington County Board will hold a public hearing tomorrow night at the courthouse on the question of the adoption of an ordinance permitting the holding of boxing matches in the county.

NEW AID MEASURE PASSED BY SENATE; IN HOUSE TODAY

Continued from Page 1.

cost thereof will be returned within a reasonable period by means of tolls, fees, rents or other charges."

Under this provision, funds may be loaned to States, counties and municipalities, to private corporations formed for the reconstruction of slum areas, when such corporations are subject to State or municipal supervision, for forestry projects, bridges, tunnels, docks, waterworks and other projects of a quasi-public nature.

More Agricultural Aid.

Additional aid to agriculture is contemplated in the Senate bill through a section authorizing Reconstruction Finance Corporation loans for financing foreign sales of farm products where such sales could not be handled through normal commercial credits. A floor amendment, offered by Senator Byrnes, of South Carolina, and approved without debate, expressly prohibits such loans to finance cotton sales by the Federal Farm Board or any of its subsidiary organizations.

An effort by Senator Black, of Alabama, to strike out the entire agricultural relief section of the bill failed by a roll-call vote of 45 to 17.

All loans under this section must be "fully and adequately secured," and no loans may be secured by obligations of foreign governments or corporations or by foreign trade acceptances.

As approved by the Senate, the bill would prohibit the loan of Reconstruction Finance Corporation funds to any institution whose officers were connected with the corporation during the preceding twelve months.

Urged by Democrats.

This section of the bill, insisted on by the Democratic members of the banking committee, was an indirect attack upon the Reconstruction Finance Corporation's recent advance of an $80,000,000 emergency credit to the Chicago bank of Charles G. Dawes, about two weeks after he relinquished his post as chairman of the gigantic Government loaning agency.

In approving President Hoover's request that the chairman of the Federal Reserve Board and the Farm Loan Commissioner be relieved of their duties on the Reconstruction Finance Corporation board, the Senate declined to provide for a board of eight members to be evenly divided between the two political parties. On motion of Senator Robinson, of Arkansas, the Democratic leader, the new board will be composed of six members and the Secretary of the Treasury. The Robinson amendment means merely that two new members will be appointed by the President, subject to Senate confirmation, to take the places of Eugene Meyer and Paul Bestor, the two ex officio members whom the President sought to relieve of burdensome dual duties.

Personal Loan Provision.

Backing ...to another, bu harmless, form of the Garner personal loan provision, the Senate banking committee, again at the insistance of the Democratic members, wrote a section into the new bill authorizing the Federal Reserve Board, "in unusual and exigent circumstances," to approve the direct discounting of personal or corporate notes, drafts and bills of exchange, whenever such paper may otherwise conform to the requirements of the various Federal Reserve banks.

Nothing in this provision is mandatory, however, and it implies no encroachment upon the existing authority of either the Federal Reserve Board or any member bank.

On the whole it is merely a face-saving section for Speaker Garner. Assurance that it never shall be called into action is found in the provision that no paper so discounted "shall be eligible as collateral security for Federal Reserve notes."

Must Be Certified.

The public works section of the new bill authorizes some $322,000,000 in new construction projects of the Federal Government, but in no case may one of the new items be initiated until the Secretary of the Treasury shall certify that the outlay would in no way interfere with the Treasury's program for sound fiscal management. This check applied to all save the $120,000,000 allocated for Federal-aid roads. The major items in this section, therefore, amount practically to mere congressional authorizations for new works, to be actually launched when, as and if the state of the Federal budget appears to justify.

In addition to the $120,000,000 for Federal-aid roads this section authorizes:

National forest highways, $16,000,000.
Rivers and harbors, $30,000,000.
Flood control, $15,500,000.
Hoover Dam, $10,000,000.
Air navigation facilities (Commerce), $500,000.
Lighthouse equipment, $2,860,000.
Coast survey, $1,250,000.
Yards and docks, $10,000,000.
Public buildings, $100,000,000.
Army posts, $15,164,000.

A motion by Senator King to strike out the Army post program was defeated on a roll call vote.

CLAIRVOYANTS 4

LICENSED BY DISTRICT OF COLUMBIA.

PROF. LOVEL, American-Indian clairvoyant, astrologist; seance Wed., 8 p. m.; readings daily, 50c. 913 M nw.; DI. 3727.

MADAM LOUISE

Palmist and Clairvoyant, is a Seventh Daughter born with a veil. Reads the past, present and future, tells whom and when you will marry, how to fascinate and charm the one of your choice. If in trouble of any kind, call at once. Do not delay. Madam Louise, with years of experience, her readings have been of benefit to thousands. Satisfaction guaranteed.

1305 H ST. N.W.

CARLETTA

30 Years Continuous License, D. C. TELLS OBJECT OF CALL AND NAME. HAS BEEN CONSULTED BY PROMINENT PEOPLE FROM ALL PARTS OF THE WORLD. HER ADVICE IS EAGERLY SOUGHT—RICH AND POOR ALIKE. SHE HAS BROUGHT ABOUT MORE HAPPY MARRIAGES, REUNITED MORE SEPARATED AND HELPED MORE PEOPLE OUT OF SORROW.

When consulting a Clairvoyant you want the best in the profession. DIFFERENT READINGS and METHODS.

922 14TH ST. OVER CLAFLIN'S OPTICAL STORE.
Hours, 10 to 6. Consultations. Low fee.

SPIRITUALISTS 5

MESSAGE-HEALING SERVICE TONIGHT. WHITE CROSS CENTER. REV. JANE B. COATES, Director. 1473 Meridian pl. nw. Subject: "How to Keep Cool This Summer."

AUTOMOBILES for SALE 7

BUICK Demonstrator, 1931—67. Sold for $1,550; now $1,175; a real car and a good buy. STANLEY HORNER, INC., 1015 14th St. NW. NAtional 5800.

CHEVROLET 1931 Sedan. Like new. See this before you buy. $385 WILLIAMS & BAKER, INC. 1525 14th St. N.W.

CHEVROLET 1928 Coach. Condition, tires, motor perfect; $45 down or your old car. DONOHOE CHEVROLET, INC., 1620 M st. nw. District 8300.

ESSEX 1929 Sedan. Has original black finish; all new tires and mechanically perfect. A bargain at $295. Your old car or $118 down; balance $18.21 monthly. LAMBERT. "The House of Confidence." 14th and P Sts. N.W. Dec. 3900.

HUPMOBILE 1930 Roadster, custom 8; well $450 fenders; six wire wheels. GRAHAM MOTOR SALES, INC. 1526 14th St. N.W. Pot. 6772.

PLYMOUTH 1932 Coupe. An excellent car; splendid condition throughout; only $495 H. B. LEARY, JR., & BROS., 1321-23 14th st. nw. North 6826.

17 SPECIALS

All have been reduced from $25 to $100. Please compare prices.

1928	Chrysler "52" Coach	$150
1929	Essex Sport Coupe	225
1928	Chrysler "62" Coach	225
1929	Durant Sedan	295
1929	Pontiac Coupe	275
1925	Buick 4-Pass. Coupe	95
1929	Chrysler "65" Coach	275
1927	Chrysler "70" Brougham	225
1928	Dodge Senior Sedan	250
1928	Studebaker Coupe (R. S.)	175
1926	Hupmobile "6" Sedan	75
1928	Chevrolet Coach	125
1928	Dodge Victory Sedan	250
1929	Plymouth Sedan	250
1926	Buick Sedan	125
1929	Plymouth Coupe	195
1929	Ford Sedan	165

SKINKER MOTOR CO.
1216 20th St. NW. DI. 4310

People Who Can Afford to Buy New Cadillacs and La Salles Turn in Good Used Cars. Kempton Cadillac Has Another Sale You Can't Afford to Miss

'29 Pierce-Arrow Roadster
'29 Oakland All-American Sedan
'29 Cadillac 7-Pass. Fleetwood Sedan
'31 Buick Coupe 888

Kempton Cadillac, Inc.
1138 CONN. AVE.
DIST. 3430

WANTED—AUTOMOBILES 13

WE BUY any make car; highest prices paid. See us before you sell. Auto Mart. Open evenings and Sundays. North 8127.
1333 14TH ST. NW.

CASH FOR YOUR CAR

Without a doubt I pay highest price. If your car is not paid for, will pay your undue balance, give you the difference in cash. No delay. Drive to 1729 14th st. nw.
SEE MR. BARNES

HELP WANTED—FEMALE 17

NEAT woman to do light housekeeping. Box 137, Washington Post.

YOUNG LADY, neat, aggressive, 21-23 yrs., to travel, assisting manager doing special circulation work; monthly salary, bonus and transportation. Apply Room 803, Ambassador Hotel, Mr. Lindholm.

HELP WANTED—MALE 18

COLORED BOY to work in tailor shop and deliver orders. 215 12th st. se.

500 MEN WANTED to come to the Empire Barber shop and get their haircut for 25c daily; 12 expert barbers. 523 9th st. nw., 8 a. m. to 11 p. m.

WANTED
Good Reliable Drivers With Identification Cards
Apply
CITY CAB CORP.
1127 21st St. N.W.

LOST 1

CHANGE PURSE—Containing bills; Monday, bet. 1746 K nw. and St. Patrick's Church, 10th & G. Reward. Dist. 0493.

DOG—Setter; black and white; male; vicinity Arlington Towers. Reward. Please call Walnut 8881-W.

DOG—Wire-haired terrier, black, white and tan. Red collar, with bells; D. C. tag. From home on Columbia ave., Hyattsville, Sunday morning. Liberal reward. Phone Greenwood 2514.

GLASSES—Folding; white gold; attached to chain; vicinity Valley Vista Apt. and Col. rd. Reward. Dec. 5000, Ex. 206.

GLASSES—In brown leather case; name "Fritz & Hawley, New Haven, Conn." on case; name inside, "Miss Elizabeth Wheeler." Reward. Atlantic 4191.

LOST—Diamond sapphire watch; near Dupont Circle. Reward. Phone Pot. 0336.

PERSONALS 3

LADY leaving city Saturday would like to place excellent colored cook and chauffeur; may be engaged separately. Phone North 8434. Come or write 2140 Wyoming ave. nw.

WANTED—Young lady to share cottage with congenial family at Beverly Beach, Md., for last week in July; $12 with meals. Telephone Col. 5385.

WHEN DEATH STRIKES A FAMILY There is no need for them to feel that they must accept inferior funeral services due to inability to pay a high price. THE GREATER W. W. CHAMBERS offers a complete funeral, cars and all, for as little as $75; the world's finest waterproof, airtight, guaranteed steel burial vault may be had from Chambers for $85. In case of death, call the Greater W. W. Chambers Co., 14th st., corner Chapin st. nw.; Columbia 0432.

CLAIRVOYANTS 4

LICENSED BY DISTRICT OF COLUMBIA.

MADAM MEMBRANCE

Clairvoyant Palmist, reads your past, present and future. If you are in trouble, consult me. I will tell you what you want to know. Special $2 reading, $1. Hrs. 9 to 9. 900 11th st. nw., corner of Eye.

MME. DILL GIFTED LIFE READER

Challenges the world for her great readings and power as a gift by birth to her to help those who are in trouble, giving names, dates, facts; guides you to success, health and happiness. HOURS, 9 TO 9 DAILY. 739 7TH ST. N.W.

SALESMEN—AGENTS 20

SALESMEN—Nationally known manufacturer of adding machines has commercial territory open in Washington for 2 men; willingness to canvass more important than previous experience; commission basis. Phone Mr. MacFarland. Dist. 8766, for appointment.

SITUATIONS—FEMALE 21

COOK and general worker, first class, good references, neat and willing. Col. 7377.

SITUATIONS—MALE 22

QUALIFIED young man will execute missions; travel; accompany; companion; or similar; small salary. Box 115 Washington Post.

SITUATIONS—MALE 22

WANTED—Part-time housework in afternoon by colored woman; city refs. Call Potomac 1216.

YOUNG MAN needs work urgently; reliable; experienced; educated; consider anything; small salary. Box 120, Washington Post.

YOUNG college man, of old well-known Washington family, desires almost any salaried position, including tutor (high school and college courses), chauffeur, companion, gardener, office work, bill collector, salesman, truck driver, driving instructor (have my own car); smallest salary agreeable. Call Cleve. 1806 at 6:30 p. m.

BUSINESS OPPORTUNITIES 24

BARBER SHOP for sale; 4 chairs. Owner leaving city. Apply 1621 12th st. nw. C. H. Wells.

3-CHAIR BARBER SHOP for sale; good reason for selling. Apply National Barber Supply, 431 11th st. nw.

REAL ESTATE LOANS 27

FIRST AND SECOND TRUST LOANS. C. F. WARING. 1416 F st. nw. National 9172.

MISCELLANEOUS for SALE 35

BICYCLES—Rollfast and other high-grade wheels; repairing. Hazelton Bicycle & Sporting Goods Co., 424 9th st. nw.

CHINA CLOSET, porch settee and chair, desk, rugs, secretary, antique chest of drawers, dresser, clock. Georgia 1384.

FURNITURE of eight bedrooms; good condition. Call 1428 N st. nw., from 9 a. m. to 5 p. m.

FURNITURE—Mahog., of private res., 2021 Rosemont ave., adj. 2021 Klingle; rockers, tables, cab., grand piano, &c., Call eves.

HOUSEHOLD FURNISHINGS — Gold damask divan, with detachable down cushions, $75; antique French console, rosewood inlaid; walnut secretary, $20; emerald quartz Buddha table lamp, $35; beautiful green or gold drapes, $12.50 a pair; sofa-table, of rosewood and walnut, with black marble top; draperies; also floor lamp, chairs, &c. 6315 Delaware st., Chevy Chase, Md.

WANTED—MISCELLANEOUS 36

GOLD, SILVER, WATCHES

Diamonds and Old Jewelry needed for our mfg. dept. Full cash value paid. SELINGER'S, 818 F ST. NW.

COUNTRY BOARD 39

MODERN farmhouse; large rms., porches, shady lawns; good water; Southern cooking. Mrs. Roy I. Hyndman, Box 275, Frederick, Md.

SPEND MONTH OF AUGUST at Fort Strong Villa, Lee highway, Va.; large grounds, cool rooms, all home cooking; week-end acc. Inst. hot water. Clarendon 1646.

SUBURBAN ROOMS AND BOARD FOR RENT 39A

410 GEORGETOWN RD.—Bethesda. Large rm.; private bath; $25; lawn, porches; breakfast if desired. Bradley 221-R.

VACATION PLACES 41

"RIVER FARM" wants boarders, July-Oct.; excellent table; wonderful mountain scenery; weekly rates, $10; will rent partly furnished 5-room cottage during this time for $45. Mrs. W. M. Kirkpatrick, Lexington, Va.

ROOMS—FURNISHED 42

ARIZONA HOTEL—310 C st. nw., block off Pa. ave.; neatly furnished rooms; lobby, 3 baths on each floor, shower bath, continuous hot water; $4 week up; transients, 75c to $1.

BANCROFT PL. NW., 2111—Off Conn. ave. and S. Attractive room; adjacent shower; $5 wk.; double, $15 mo. North 6993.

BELMONT RD., 1814—Nr. 18th and Col. rd. Clean, light, cool, 2d-fl. rm.; cont. h. w.; $20 single, $25, double. Ad. 2918.

CALVERT ST. NW., 1842—Nr. 18th st. and Col. rd. Corner home; outside rm., $5; double, $3 each; l. h. k. rms.; transients.

CONN. AVE., 5115—Excellent location; lovely, cool room; in refined home; for gentlemen; reasonable. Emerson 8692.

CONN. AVE. at Cathedral; attractively fur. rm. and private bath; strictly private family; in apt.; cafe in bldg.; gentleman only; refs. required. Ad. 8124.

COZY, quiet and convenient; walking distance from town; rent reasonable. Phone Decatur 0843. See to appreciate.

DOWNTOWN—Cool, clean, quiet; 1-2 rm. apts.; for refined adults; attrac. furn.; gas, elec., c. h. w. incl.; reas.; refs. 1717 De Sales.

DOWNTOWN—409 G nw. Nice rms.; also 2-rm. apts.; for housekeeping; gas, elec. free; some with water; $3.75 up week.

DOWNTOWN, Franklin Park, Apt. 75—Outside room; private bath; all-night elevator; reasonable. Metro. 4055.

DOWNTOWN—1414 Mass. ave. Nice single and double rooms, with running water; for ladies; reasonable. Dist. 3886.

DUPONT CIRCLE—2026 P st. nw. Two large, bright, breezy rooms; 2d floor; gas range; new inner-spring mattress; porch; reasonable. Dec. 4389-J.

EXCEP. desir. r., k., glass sleep.-dinette porch; attrac., clean, quiet, refined; con. h. w.; serv. avail.; adults; refs. 1633 Q.

FAIRMONT ST. NW., 1329—Attractive front room for 1 or 2 persons; southern exposure; private family; reasonable.

FAIRMONT ST. NW., 1326—Newly furnished double room; light housekeeping; near bath. Adams 2645.

INVALID gentleman desires to share room with another gentleman in exclusive nursing home; every care. Adams 3929.

KILBOURNE PL. NW., 1708 (bet. Kenyon and Lamont)—Large; southern exposure; next bath; reasonable. Adams 4714.

LAMONT ST. NW., 1120—Near 14th and Park rd.; large; modern conveniences; within block buses, car lines, restaurants; $15; employed gentleman.

LANIER PL. NW., 1794—Attractive room; 2d floor; in well-kept home; congenial people; cont. h. w.; reasonable. Col. 4985.

LOVELY NW. SECTION—1824 N. H. ave. nw.; large front room; 5 windows; for 2 or 3 gentlemen; also single room, $3.50 wk.; next bath; home privileges. Decatur 5814.

M ST. NW., 453—(White) large room, $3 week, with l. h. k., $4.

M ST. NW., 1329—Convenient location; large, cool room, second floor, next to bath, $16 month; for two, $20.

McAUSTIN HOTEL—1927 G st. nw. Double rooms, with private baths; single; with plenty of hot and cold running water; showers and baths an all floors; cafeteria in hotel; summer rates.

MINTWOOD PL. NW., 1852—Bachlor apt.; 3 rooms and bath; in private home; convenient location; rent reas. Col. 2415-J.

MT. PLEASANT—Near Park rd., 3204 18th st. nw. Attractive front rm.; near park, cars and bus; board optional; cont. h. w.

NEAR CAPITOL—Real home; best downtown h. k. rms. apts. for price; $8 wk. up; quiet couples. 301 C st. nw.

NEAR Dupont Circle—1749 Church st. nw. Nice cool rm., with bath, $4 wk. for 1 or couple; also rm. $3 wk.; nice location. North 0258.

NR. Dupont Circle, 1817 Riggs pl. L. h. k. rms., $5.50-$7.50 wk.; semipri. bath.

NEW JERSEY AVE. SE., 408—3 clean, outside rms.; light housekeeping; 2d floor; next bath; hot-water heat, electricity.

P ST. NW., 1702—Employed man; large clean room, opening on balcony; free phone; private home; $17.50 mo.

PARK RD., 1332—Large front room with running water; second floor; private family; $20 mo.; garage optional.

PERRY PLACE NW., 1357—Cool, comfortable room, opening on porch; twin beds; next bath; use of phone; private home; rent reasonable. Adams 4027.

R. I. AVE. NW., 1427—Clean, cool rooms; comfortable beds; private home; walking distance to Govt. bldgs.; gentlemen.

RHODE ISLAND AVE. NE., 522—Nice rm., next bath; suitable for 2 gentlemen; rent reasonable; meals if desired.

RHODE ISLAND AVE. NW., 1704—Attractive front rm.; in private home; for 1 or 2 ladies; refs. exchanged.

SHERMAN, 1101 15th st. nw., Apt. 701—Attractively furn. front rm.; twin beds; also single rm., $20; phone; reasonable.

THE SHERMAN, Apt. 404 (cor. 15th and L sts. nw.)—Attractive newly furnished large room; semiprivate bath; privacy.

ROOMS—FURNISHED 42

THE WESTMINSTER—1607 17th st. nw. Cool outside rooms; single, double; private bath (showers); elevator; hotel service; reception rooms; $8 to $10 wkly. North 2200.

VALOIS APT.—1330 Mass ave. nw., Apt. 25. Nicely furnished 2-room apt.; also furnished rooms.

1ST ST. NW., 719—Neatly furnished room; single bed; $4 weekly. We. 2879.

13TH ST. NW., 1112 (downtown)—Nicely fur. rooms; quiet; refined; $3.50 week up.

1336 11TH ST. NW.—Cozy 1-room apt.; gas plate, sink, elec.; telephone; silver, dishes, linens; $5; also 2-room apt, $8.

1335 R. I. AVE. NW.—Newly, decorated large front rms.; southern exposure; 4 baths; $12.50 and $15 each per month.

13TH ST. NW., 1225—Cool, comfortable, newly papered double room; $4 per week; permanent or transient.

14TH ST. NW., 1125—$3; neat room; also large room, with private bath.

1521 R. I. (Scott Circle)—Cool front room; running water; also vacancies ladies; prices arranged for several rooms; transients.

18TH ST. NW., 1713—Studio room; new twin studio couch; sewing machine; use of grill and phone; reasonable.

18TH ST. NW., 1713—Studio room; new twin studio couch; sewing machine; use of kitchenette and phone; reasonable.

19TH ST. NW., 1813—Beautiful 2d-floor front; 5 windows; also single room; housekeeping; summer rates. Pot. 5132.

22D ST. NW., 1417—Large front room; private family; semiprivate bath; $15 month. Call North 9422.

2635 16TH (Embassy location)—Large, attractive rooms; reasonable. Phone Columbia 10162.

THE JANETTE.
903 13th st. nw., opposite Franklin Park. Clean rooms. $3.50 to $5 week; tourists, $1 day.

MERRILL MANSIONS.
1361 Fairmont st. nw., top of hill; 14th st. car lines; nice suites; bath, kitchenette; $10-$18 wk.; rms., $7-$10 wk.; day rates.

DESIRABLE ROOM.
1865 CALIF. ST. NW.
Clean, cool, quiet; electric fan; for 1 or 2; near Ambassador Theater and 2 car lines. Pot. 2453.

ROOMS—UNFURNISHED 43

1500 SPRING PLACE NW.—Large room and kitchenette apt.; quiet neighborhood; near cars and bus; reasonable.

ROOMS and BOARD 45

BELMONT RD. 1907—Lovely large rms.; delicious Southern meals; rates as low as possible for a good home. Convenient. Columbia 5381.

HARVARD ST. NW., 1424—Pleasant, well-furn. front room; suitable for 2; attractive surroundings; home cooking.

IN CORNER HOME—Lovely single, double rooms; large lobby; congenial young people; radio; bridge; delicious meals; convenient downtown. 1467 R. I. ave. nw.

K ST. NW., 1333—Scott Inn. Overlooking Franklin Park; near downtown business and theaters; double, single rms.; running water; excellent meals; reasonable.

M ST. NW., 1709—Cool, double bed-living rm.; Southern home cooking.

MASS. AVE., bet. Scott and Dupont Circles; splendid home for girls; large, cool rms.; good board. North 7967.

MASS. AVE. 1515, Scott Hall—Cool, delightful rms.; delicious table; summer rates; transients accommodated.

MD. AVE. NE., 326—Near Capitol, Library. Single front rms.; 2d floor; near bath; good board, $25 to $30; hot breads.

MORRISON ST., 3733—Chevy Chase, D. C. Beautiful double rooms; delicious meals; garage; $50 per mo. each person.

MT. PLEASANT—2 rms.; with or without board; good beds; delicious home cooking; $32.50 with board. Col. 9658.

OPPORTUNITY to practice your French; rm. and board with Parisian family; convenient location; reasonable. Pot. 0458.

PIERCE MILL RD., 3036—Near park; 2 rooms; private shower; for 4 young men; rates special; excellent table. Ad. 3553.

R. I. AVE. NW., 1826—Spacious old home; double, single rms.; refined atmosphere; cool exp.; excellent meals; reasonable.

ROOM and board for 2 gentlemen; rent reasonable; good location. 714 Jefferson st. nw.

VACATION continuous; beautiful estate, 7 miles north of White House; homelike meals; clean, airy rooms; bus every 30 min.; free swimming, tennis, golf, archery, dancing; reasonable rates. Carroll Springs Inn, Forest Glen, Md.

11TH ST. NW., 1113—Just off Mass. ave. Nice large room; for 2 refined gentlemen; very reasonable; also table board by the week.

16TH ST. NW., 1020—Large room; for 2 or 3; private bath and shower; also rm. for 2; home privileges; if seen will be appreciated; excellent meals; walking distance; rates reasonable.

1750 MASS. AVE. NW. and 1309 17TH ST. NW.—Rooms; with or without board.

80 BRYANT ST. NW.—Nr. Reservoir Park, at 1st and North Capitol. Large front rm.; 5 windows; $7.50 wk.; nice location. Pot. 2131.

2022 CONN. AVE.—Nicely furnished room; private home; meals if desired. North 10489.

APARTMENTS—Furnished 50

FURNISHED 4-room apt. in Kennedy-Warren; air-cooled apts., 3133 Conn. ave.; Aug. 1 to Dec. 1; to responsible person; $100 month; 2 bedrooms; all conveniences; choice bargain. Telephone Adams 8262.

HAMILTON ST. NW., 921—Cozy living rm., bedrm., kitchenette, pantry; gas, elec.; separate entrance; $10 wk. Ga. 1472.

THE HIGHLANDS, 1914 CONN. AVE. 1 to 5 rooms and bath; attractively furnished; day, week or month. REASONABLE. PHONE NORTH 1340.

1115 K ST. NW.—2-room front apt.; gas, elec., linen, dishes; $37.50. Also 3-room apt., furnished, $37.50.

1814 BELMONT RD. NW.—Near 18th and Columbia, 2 rms., bath, porch; gas stove, sink; 4th floor; private home; $40.

WE PLACE YOU FREE. Furn. and unfurn. apts. and houses. NATIONAL RENTAL SERVICE. 1427 Eye st. nw. District 6768.

For Bachelors
BENEDICK
1808 EYE ST. N.W.
Meal Service to Rooms
Club Service
Two Rooms and Bath Single Rooms
BEST LOCATION
TRANSIENT ACCOMMODATIONS

APARTMENTS—Unfurnished 51

BLENHEIM COURTS, 1840-42 California st. nw.—Splendid location; 3 rooms and bath and 4 rooms and bath, $45 to $60; electric refrigeration; ownership management. Bliss Properties, Ad. 8464 or Linc. 1860.

$52.50. 3010 WISCONSIN AVE.—Overlooking National Cathedral. Modern, fireproof building. Free Frigidaire with large new cabinets. Elevator. All apts in excellent condition. 2 large rooms, kitchen, bath, large closets, furnished dinette. Resident manager, Apt. 102. J. C. WEEDON CO. 1727 K St. N.W. Met. 3511

DESIRABLE downtown apartments, three and four rooms and bath. Low rent. Inquire Henry Salus, 920 New York ave.

Furnished or Unfurnished 52

NEW HAMPSHIRE AVE. — Near Dupont Cir. 2 rooms, kitchen, bath; summer or longer; elec refrigerator. Dist 4840.

OFFICES—STUDIOS for Rent 55

CHANDLER BUILDING
1427 Eye St N.W.
Individual offices and suites with Secretarial Telephone Service. Also 2d-floor open space. Low Rentals
SHANNON & LUCHS CO.,
1435 K St Natl. 2345.

HOUSES—Rent—Furnished 57

EXCELLENT NW. location; modern; 7 rms., 2 baths; 3 months or longer; $75 a mo. Rooms that are now rented will pay the house rent. Call Owner. Pot. 0644.

HOUSES—Rent—Unfurnished 58

CHEVY CHASE, D. C.—2 blks. from Circle, 7 rooms, ba., made-over-new, gar., shrubbery. $90. Clev. 4733.

432 LAMONT ST. NW.—6-room house; entirely modern; A-1 condition; reduced to $50 mo. Adams 4746-W or Dist. 9127.

Furnished or Unfurnished 59

ATTRACTIVE 7-r. home; looks into park 3 sides; porches; garage; mahog. fur. 2021 Rosemont ave. Met. 8731.

HOUSES—Rent or Sale 60

ATTRACTIVE 7-r. home; looks into park two sides; porches; garage; fur. (mahog.) or unfur. 2021 Rosemont ave. Met. 8731.

LOTS for SALE 72

ATTRACTIVE shaded lot this side Chevy Chase, 40 or 60 ft. Ingomar pl., near Conn. ave. Met. 8731.

DICK TRACY—Steady There, Pat

ECKINGTON CENTER FORMALLY OPENED

Exercises Are Attended by 1,500; Athletic Demonstrations Presented.

Presenting nearly as many attractions as an eight-ring circus, everything from colonial dancing to demonstrations in how to play tennis and soccer football, the Eckington Recreation Center had its formal opening last night on the heights of the North Capitol community before more than 1,500 persons.

The center embraces McKinley High School, the Langley Junior High School and the Emory elementary school. Special programs will be offered every Tuesday and Friday night. The pool and playgrounds will be open to the public every day.

New Departure.

The Eckington Center constitutes a new departure in local community affairs, as it is the first time coordinated efforts have been advanced by the Office of Public Buildings and Grounds, the District Department of Playgrounds and the Community Center Department of Public Schools.

The feature of last night's exercises was a program on the colonial terrace and plaza of McKinley High. It consisted of the Job's Daughters Drill Team, folk dances by the District Playground Department, girls of Bloomingdale Playground, under direction of Elizabeth Mahon, and the girls of Happy Hollow Playground, under direction of Kathleen Fisher.

Demonstrations Given.

The following athletic demonstrations were given: Tennis, by Robert Considine, former District tennis champion; basket ball instruction, Joseph Mitchell, former George Washington University coach; track, Harry Helme, former intercollegiate 2-mile champion; football, Maurice Dubofsky, former Georgetown University captain; soccer, Louis Mitchell, and baseball, Bernard McCarty, Georgetown University pitcher on the champion nine of 1922.

Dances of other days were offered by Ye Olde Tyme Dancing Club; of the Columbia Heights Community Center, and by Alice Louise Hunter, of the Community Center Department. Moving pictures were shown in the stadium by the Community Center Department, Harold Snyder in charge. A life-saving demonstration was given by the District Chapter of the Red Cross, Ira Lee Law in charge.

First Hiring Requested Under Saving Schedule

The District Commissioners yesterday sent to the Bureau of the Budget the names of a proposed school principal and a playground caretaker as the first appointees since the passage of the economy act, which provides that no vacancies shall be filled except by executive order of the President.

These appointees, whose names were not revealed, were recommended by the District personnel board, which this week assumed supervision of the filling of all vacancies in the District service.

The Weather

TODAY'S SUN AND TIDE TABLE

	A.M.	P.M.
Sun rises	4:53	
High tide	3:27	3:54
Sun sets		7:34
Low tide	10:20	10:19

WEATHER CONDITIONS.

U. S. Dept. of Agriculture, Weather Bureau, Washington, Tuesday, July 12—8 p. m.

Forecast for the District of Columbia—Fair and somewhat warmer Wednesday; Thursday, partly cloudy and continued warm, possibly a thundershower in afternoon; gentle southerly winds Wednesday, shifting to westerly Thursday.

For Maryland—Fair and somewhat warmer Wednesday; Thursday, partly cloudy, continued warm, possibly local thundershowers in afternoon.

For Virginia—Fair and slightly warmer Wednesday; Thursday fair and continued warm, except, possibly scattered thundershowers in afternoon in north portion.

The northeastern disturbance is now centered over eastern Quebec, Harrington, 29.64 inches. The disturbance that was over the Dakotas Tuesday night has moved eastward to Lake Superior, Duluth, 29.72 inches, and it has been attended by local thundershowers in the Rocky Mountain region, Utah, the northwestern Plains States and the northern Lake region. The disturbance over Alaska and northern Canada has remained practically stationary, Eagle, 29.44 inches. The principal area of high pressure is moving slowly eastward with center over West Virginia, Elkins, 30.22 inches, and pressure remains high from Greenland southward over the ocean east of Newfoundland. The temperature has fallen slightly in the Atlantic States and it has risen almost generally between the Rocky and Appalachian Mountains, Huron, S. Dak., and Sioux City, Iowa, reporting a maximum of 100 degrees.

Local Weather Report.

Temperature—Midnight, 73; 2 a. m., 70; 4 a. m., 67; 6 a. m., 68; 8 a. m., 69; 10 a. m., 76; 12 noon, 80; 2 p. m., 83; 4 p. m., 84; 6 p. m., 82; 8 p. m., 80; 10 p. m., 74. Highest, 84; lowest, 67. Relative humidity—8 a. m., 59; 2 p. m., 38; 8 p. m., 51. Rainfall (8 p. m. to 8 p. m.), none. Hours of sunshine, 13.2. Per cent of possible sunshine, 90.

DEPARTURES FROM NORMAL.

Accumulated excess of temperature since January 1, 1932, 591 degrees. Deficiency of temperature since July 1, 1932, 12 degrees.

Accumulated excess of precipitation since January 1, 1932, 1.46 inches. Deficiency of precipitation since July 1, 1932, .55 inch.

Temperatures and Precipitation.

Temperatures and precipitation for 24 hours ended 8 p. m. Tuesday:

	Highest	Lowest Mon.	Tues.	Rain- fall.
	Tues.	night.	8 p.m.	
Washington, D. C.	84	67	80	....
Asheville, N. C.	92	68	82	....
Atlanta, Ga.	94	76	90	....
Atlantic City, N. J.	86	64	78	....
Baltimore, Md.	88	68	82	....
Birmingham, Ala.	96	74	90	....
Bismarck, N. Dak.	86	66	86	0.08
Boston, Mass.	92	66	76	....
Buffalo, N. Y.	88	60	68	....
Chicago, Ill.	88	60	84	....
Cincinnati, Ohio	88	60	80	....
Cheyenne, Wyo.	80	56	74	0.01
Cleveland, Ohio	82	62	82	....
Davenport, Iowa	92	64	88	....
Denver, Colo.	84	64	78	0.02
Des Moines, Iowa	94	64	92	....
Detroit, Mich.	86	64	80	....
Duluth, Minn.	82	56	76	0.08
El Paso, Tex.	94	66	92	....
Galveston, Tex.	88	82	86	....
Helena, Mont.	80	50	80	....
Indianapolis, Ind.	88	62	84	....
Jacksonville, Fla.	94	74	86	....
Kansas City, Mo.	94	74	92	....
Little Rock, Ark.	94	74	92	....
Los Angeles, Calif.	74	60	70	....
Louisville, Ky.	88	68	86	....
Marquette, Mich.	96	56	82	....
Memphis, Tenn.	94	76	90	....
Miami, Fla.	88	78	82	....
Mobile, Ala.	98	78	82	0.26
New Orleans, La.	96	78	88	....
New York, N. Y.	86	66	76	....
North Platte, Nebr.	94	70	88	0.32
Omaha, Nebr.	98	72	94	....
Philadelphia, Pa.	84	68	80	....
Phoenix, Ariz.	108	82	106	....
Pittsburgh, Pa.	84	58	78	....
Portland, Me.	80	60	74	....
Portland, Oreg.	82	52	80	....
Salt Lake City, Utah	94	62	68	....
St. Louis, Mo.	94	72	92	....
St. Paul, Minn.	96	68	92	....
San Antonio, Tex.	96	74	96	....
San Diego, Calif.	70	62	66	....
San Francisco, Calif.	64	52	56	....
Santa Fe, N. Mex.	76	54	72	0.22
Savannah, Ga.	96	74	82	....
Seattle, Wash.	66	52	60	....
Springfield, Ill.	94	64	90	....
Tampa, Fla.	93	76	86	....
Toledo, Ohio	86	62	84	....
Vicksburg, Miss.	96	78	88	....

River Bulletin.

Harpers Ferry, W. Va., July 12.—Potomac River clear and Shenandoah very muddy.

SCENES AT OPENING OF RECREATION CENTER

Post Staff Photo.

Scenes at opening of Eckington Recreation Center. Upper, girls of Happy Hollow Playground; lower, Henry Gilligan delivering a welcome; rear, left to right, Miss Sibyl Baker, of the Playground Department; Lieut. Col. U. S. Grant 3d and Mrs. E. K. Peeples, of the Community Center Department.

COMPANY TO DEFER BUILDING GAS TANK

Sperry Submits to Utilities Group Plan to Provide Service Otherwise.

Temporary cessation of the controversy over a site for the proposed holder of the Washington Gas Light Co. appeared imminent yesterday after Marcy Sperry, president, had submitted a detailed statement to the Public Utilities Commission explaining why the gas company had withdrawn its application for permission to erect a 10,000,000 cubic foot tank at Riggs road and the Baltimore & Ohio Railroad northeast.

Maj. Gen. Mason M. Patrick, chairman of the commission, explained that Mr. Sperry had assured him that the gas company would be able to provide adequate service next winter through the addition of certain apparatus, designed to increase pressure, at the east plant and through the purchase of additional natural gas from the Columbia Gas & Electric Corporation.

The commission took the matter under advisement pending an analysis of the statement. Gen. Patrick said if the statement was found to be correct, no effort could be made to compel the gas company to erect any storage tank as ordered several months ago.

Mr. Sperry told Gen. Patrick it would be a physical impossibility for the gas company to build a 5,000,000 cubic foot tank, as ordered by the commission, by January 1.

A copy of the revised contract between the Washington Gas Light Co. and the Columbia Gas & Electric Corporation also was furnished. This will be studied by legal counsel of the utilities body before any action is taken, Gen. Patrick said.

A bill is now pending in Congress to close Virginia avenue southeast, adjacent to the east plant, so that a 5,000,000 cubic foot tank may be erected there. More than a dozen citizens associations have protested against the location of a tank either at the northeast or the southeast sites.

REGULATIONS MADE FOR CREDIT UNIONS

Corporation Counsel's Office Drafts Plan to Supervise Organizations.

Machinery to set in motion the credit union act, recently passed by Congress, was started yesterday by the District Commissioners upon recommendation of Acting Corporation Counsel Vernon E. West.

Pointing out that the act provides for the incorporation, upon approval of the Commissioners, of "mutual financial organizations which may sell up to 200 shares of par value, not to exceed $10, to any of its members and may make loans to its members at rates not to exceed 1 per cent per month, but may not receive deposits," Mr. West proposed:

1. That the District superintendent of insurance be directed to receive and review applications for the organization of credit unions.

2. That the corporation counsel and the superintendent of insurance be directed to confer with the Comptroller of the Currency and to recommend to the Commissioners "rules and regulations governing the approval of applications by the Comptroller and the supervision of credit unions."

3. That pending the issuance of the initial license to credit unions at present operating in the District (seven in number) such credit unions be required to file applications and deposit the $15 fee for license, and be permitted to operate.

Man at Bottling Works Convicted in Rum Case

Elias Duke, 40, of the Sunshine Bottling Works, 17 N street northeast, was convicted in Police Court yesterday of second offense possession of liquor as the result of a raid made on the bottling plant in April.

Government chemists testified that 336 bottles of beer, containing slightly more than 3 per cent alcohol, were found in the place. William A. Keys, also 40, was convicted with Duke, but the charge against him was first offense possession.

BIRTHS, DEATHS AND MARRIAGES

BIRTHS REPORTED.

Joseph H. and Rose F. Thompson, girl, twins.

Lynn B. and Mary L. Fellows, girl.

James N. and Mary E. Hughes, girl.

Theodore H. and Catherine Parks, girl.

Earle and Bertha Wilson, girl.

Gustave M. J. and Mabel G. Leahy, girl.

Albert I. and Anne Levinson, girl.

Frederick T. and Virginia M. Clare, girl.

George A. and Stella M. Plummer, girl.

Charles J. and Anna F. Good, girl.

Stanley W. and Virginia N. Hudkins, girl.

Joseph H. and Mary H. Breen, girl.

Wardner S. and Mary M. Benjamin, girl.

Frank E. and Mabel V. Eustace, girl.

Franklin L. and Alice E. Derrick, girl.

Maurice D. and Sadie Collegeman, girl.

Jerome J. and Jane S. O'Donovan, girl.

Robert A. and Ilah F. Osborn, boy.

Albert and Marian Garfield, boy.

Solomon and Marion L. Merritzer, boy.

Arthur R. and Anna E. Cloey, boy.

Lee R. and Maude Hutchinsoit, boy.

Robert E. and Ruby M. Garner, boy.

James W. and Frances L. McKeon, boy.

Thomas W. and Ruth D. Higgins, boy.

William R. and Virginia E. Croson, boy.

William and Goldie L. Moss, boy.

Wilfred H. and Persis M. Carson, boy.

William S. and Myrtle Truslow, boy.

Lemon P. and Louise S. Markham, boy.

Emil and Ella Jettmar, boy.

Leon H. and Audrey D. Abrahams, boy.

Earl H. and Bethany W. Jenkins, boy.

Francis C. and Ida B. Breckenridge, boy.

Francis J. and Agnes Govan, boy.

George and Jane Push, boy.

John R. and Anes Jones, boy.

Walter and Vera C. Sheldon, girl.

Emmett W. and Mararet C. Jacobs, boy.

Camillo and Elizabeth Vaccaro, girl.

Basil and Casey Paulimenakos, girl.

Ernest C. and Wilda J. Osborn, boy.

James W. and Elizabeth M. Willis, girl.

Charles and Daisy M. White, girl.

Jesse and Elizabeth M. Baker, girl.

George L. and Rosalie Curtis, girl.

William A. and Gladys Thomas, girl.

Robert R. and Dolly A. Procter, boy.

Henry C. and Josephine Lewis, boy.

Perry and Mary E. Powell, boy.

Paul R. and Ruth C. Thomas, boy.

Frederick and Fannie Green, boy.

Robert and Irma Williams, boy.

Charlie and Mabel Lyde, boy.

John and Annie M. Manning, boy.

Gilbert and Flossie Thomas, boy.

Stewart V. and Marie Clark, girl.

Nathaniel R. and Dorothy V. Francis, girl.

James and Elizabeth Taylor, girl.

LICENSED TO MARRY.

John G. Wagner, 26, and Helen M. Wood, 21. The Rev. H. M. Henning.

Donnal L. Chamberlin, 34, and Ellen L. Fay, 28. The Rev. R. N. Brooking.

John D. Moore, 24, and Lucie M. Cash, 26. The Rev. D. L. Moore.

A. M. Weaver, 51, and Mrs. Roberta H. Hutchinson, 33, both of Norfolk. The Rev. J. H. Dunham.

John R. Dishwood, 21, and Anna E. Ostendorf, 21, both of Baltimore. The Rev. C. J. Trinkaus.

Charles H. Butler, 32, and Edna Johnson, 29. The Rev. G. O. Bullock.

Lenard H. Houle, 32, and Geneve Bourdeaux, 28. The Rev. N. B. Harmon, jr.

Thomas Bell, 55, and Mary Bell, 52. Judge R. E. Mattingly. (Remarriage.)

George Montague, 21, and Lillian Johnson, 22. The Rev. Grant Contee.

Marriage licenses have been issued in Upper Marlboro to:

Le Grange Bullock, 21, and Virginia Carson Cronmiller, 15, both of Mount Rainier, Md.

Paul Guthrie Tomalin, 25, and Evelyn Lindsay Smith, 26, both of Hyattsville.

John O. Barnes, 36, of 1150 Neale street northeast, and Rachel Richardson, 28, of District Heights, Md.

Hector G. Lewis, 24, and Hester Ward, 20, both of Berwyn.

Licenses issued at Rockville, Md.:

Edward Owens, 26, Fourteenth street and Pennsylvania avenue northwest, and Ann Elizabeth Hollingsworth, 22, Rocky Mount, N. C.

Thomas H. McGhee, 24, and Ethel Marie Seldon, 22, both of Richmond, Va.

DEATHS REPORTED.

Frances T. Holmes, 86 yrs., 227 First st. ne.

Charles N. Gregory, 80 yrs., 2114 Bancroft pl. nw.

Williamina Hartun, 80 yrs., 3215 Seventh st. nw.

Charles H. Bredin, 75 yrs., 19 Rd. Island ave. nw.

Daniel R. Stuhl, 73 yrs., 1301 Mass. ave. nw.

Mary Murr, 68 yrs., 1311 So. Capt. sw.

Edith E. Standord, 54 yrs., Garfield Hospl.

John H. Bickler, 53 yrs., 1421½ E. Capt. st.

Ernest E. Briscoe, 51 yrs., 1737 N. Hamp. ave. nw.

Marguerite Rink, 41 yrs., Sibley Hospl.

Agnes Brady, 39 yrs., Providence Hospl.

Herbert A. Poland, 36 yrs., Casualty Hospl.

Mae Strickland, 20 yrs., Emergency Hospl.

Sophie Friedman, 12 yrs., 801 21st nw.

Dolores Higgs, 5 yrs., Casualty Hospl.

Peggy A. Fitts, 2 yrs., Children's Hospl.

William H. Johnson, 63 yrs., Gallinger Hospl.

Margaret Crutchfield, 60 yrs., 19 N se.

Lena Broudon, 50 yrs., 1267 25th st. nw.

Mary Lewis, 47 yrs., Gallinger Hospl.

Hattie Holmes, 47 yrs., 2137 H st. nw.

Mary Jenkins, 38 yrs., 1822 4th st. nw.

Bernice Skinner, 12 yrs., Gallinger Hospl.

Henry Turner, 9 yrs., Gallinger Hospl.

Melvin Brown, 8 yrs., Freedmen's Hospl.

SIX TO GET MEDALS FOR HEROIC SERVICE

Three Policemen and Three Fire Fighters Cited for Conspicuous Bravery.

The names of three firemen and three policemen, whose conspicuous and heroic deeds in the fiscal year of 1932 won for them the yearly medal awards, were announced yesterday by Gen. John A. Johnston, chairman of the committee of awards.

For the Police Department the gold medal winner was Private Thomas D. Bacon, of the First Precinct. Although "covered" by the pistols of two men whom he followed after they had entered a building near the Second National Bank at 509 Seventh street northwest, Bacon closed in on the pair. He was shot once in the foot and a second time in the thigh. Nevertheless, he overpowered one of the men and placed him under arrest. The other escaped, but was later arrested.

Private James F. White, of No. 21 Engine Company, received the Fire Department gold medal. He was on duty at the Navy Yard on Navy Day when a gang plank collapsed leading from the wharf to a cruiser and several persons were thrown into the water. White plunged in and rescued two.

Battalion Chief John R. Groves, of the Fire Department, was given a silver medal for the rescue of an aged man trapped by fire at 1456 Park road last November. The police silver medal went to Capt. Michael L. Raedy, now retired, for stopping a runaway team of four horses just as it was about to stampede into a crowd at Seventh street and Pennsylvania avenue northwest. The incident occurred during the Labor Day firemen's parade.

Private Benjamin A. Dye, Second Precinct, won the bronze medal for the rescue of a 3-year-old colored boy from the coal chute in the rear of Cardoza Business High School, while the Fire Department bronze award went to Capt. Christopher B. Bartelmes, of No. 9 Engine Company. He saved a 2-year-old child from a fire at 1833 Fourteenth street last December.

10 Years Given to Man In Drug Store Robbery

Pleading guilty to an indictment charging him with robbing a chain drug store at Connecticut avenue and S street northwest, Anthony Owens yesterday was given a ten-year term when he asked Justice F. D. Letts, in the District Supreme Court, for immediate sentence. William T. Hardy, who also admitted his guilt, will be sentenced later.

Three women, arrested with Hardy and Owens, have been exonerated, although they are under indictment. Assistant United States Attorney James Kirkland indicated the Government probably would dismiss the charges against the three, Loretta Sutherland, Leona Van Upperman and Clementina Cavalier.

Poison-Sprayed Crop Sale Laid to Farmer

Upon complaint of Health Officer William C. Fowler that he was marketing cabbage which had been sprayed with arsenic, C. C. Branch, farmer of Toano, Va., was arrested yesterday and placed under $200 bond for a hearing this morning in Police Court.

Branch was found bringing 33 crates of adulterated cabbages into the District, according to Dr. Fowler, after he had been warned when found with 94 crates of arsenic-sprayed cabbage on June 24.

Driver Draws $170 Fine On Nine Traffic Counts

On nine charges of violating the traffic regulations, Harry Diggs, colored, 24, yesterday was fined $170 in Police Court. The charges included driving past four stop signs, dead tags, speeding and failure to show permit.

After Diggs' arrest a case of alleged liquor was found in the car.

FILM TIME TABLES

Feature pictures are presented on the following schedules at the theaters named:

Earle—"Winner Take All," at 11:15 a. m., 2, 4:45, 7:35 and 10:20 p. m. Stage shows at 12:45, 3:35, 6:20 and 9:05 p. m.

Loew's Fox—"Almost Married," at 11:25 a. m., 2:05, 4:40, 7:35 and 10:15 p. m. Stage shows, with Conchita Montenegro in person, at 1:15, 3:50, 6:45 and 9:25 p. m.

Metropolitan—Zane Grey's "South Seas Adventures," at 11 a. m., 1, 3, 5, 7 and 9 p. m. "Broken Wing," at 11:35 a. m., 1:40, 3:40, 5:40, 7:40 and 9:40 p. m.

Columbia—"Shop Angel," at 11:15 a. m., 1, 2:45, 4:30, 6:15, 8:05 and 9:50 p. m.

RKO-Keith's—"What Price Hollywood," at 11 a. m., 12:37, 2:23, 4:09, 5:55, 7:41 and 9:27 p. m.

Palace—"Rebecca of Sunnybrook Farm," at 11:30 a. m., 1:30, 3:30, 5:35, 7:35 and 9:40 p. m.

Tivoli—"Week-ends Only," at 2:40, 4:25, 6:15, 8 and 9:45 p. m.

Ambassador—"Westward Passage," at 6:15, 8 and 9:50 p. m.

ZOO RECEIVES RARE SUMATRAN ANIMALS

Python, Tigers, Birds, Cobra and Gibbons Arrive as L. Ross Freeman Gift.

An animal "bonanza" yesterday was ushered into the National Zoological Park collection here by Dr. William M. Mann and his corps of assistants.

A surly python, 27 feet long, reputedly the largest in captivity, is regarded as the most interesting of the jungle "nuggets" garnered from the teeming tropical forest land of Sumatra by an American amateur collector.

Rare snakes and reptiles in profusion, two baby orangoutangs, three gibbons, an exotic group of Sumatran birds and two Sumatran tigers—male and female—are included in the collection.

The tigers were placed in the same cage with some trepidation by Dr. Mann, who said their type is generally hostile at first meeting. However, to a medley of roaring and screeching in the populous lion house the pair took kindly to each other.

Jungle Love Affair.

"They must have been sweethearts in the jungle," remarked Dr. Mann as he watched the pair sniff cordially and exchange licking caresses.

To the reptile inclosure at the Zoo were introduced, among others, a pair of kraits, representatives of one of the most deadly of snake groups. The cobra is said to be a "weak sister," compared to the vicious krait. This pair is said to be the only one in captivity, the type hitherto having failed to respond to diets furnished them in civilized habitats. Two hooded cobras are in the reptile aggregation.

Six ruby-hued blood pythons were among the snake collection. Only two have ever been captured before. A half-dozen mangrove snakes, poisonous, but usually amiable, also were installed in the snakehouse.

Other Rare Specimen.

Another rare specimen was the Sumatran water snake, known as the elephant-trunk snake. The newcomer at the Zoo is the second to be held in captivity.

The orangoutangs are about a year old, exceptionally tame and in good health. It is expected they will be the last of this high type of anthropoid to come out of Sumatra for a long period, inasmuch as the Dutch government has prohibited their capture. They bring the total of anthropoids at the Zoo to five, representative of all categories of known anthropoids.

The three gibbons are from the lowest species of apes. Two are adult and black faced and one is a white-faced infant.

Many Feathered Inhabitants.

Feathered inhabitants of the Sumatran jungle also were present in numbers among the new Zoo colonists. Quail, starlings and cuckoos, as well as birds as yet unclassified, were quartered in the birdhouse. Two crocodiles and a number of rare smaller reptiles were included in the collection.

The entire collection was presented to the Zoo by L. Ross Freeman, head of the United States Rubber Factory in Sumatra. Freeman began his collection only two years ago, after being stationed in Sumatra for several years.

Communicating with Dr. Mann, Freeman obtained intercession by the American Government with Dutch authorities for the capture and exportation of animals usually under rigid protection.

$1-Down Auto Costs Driver 60-Day Term

An automobile he had just purchased for a down payment of $1—with four more payments at weekly intervals—got William Stoney into much trouble when it ran out of gasoline at Seventeenth and K streets northwest. Policeman H. B. Mohler investigated, found incorrect tags and arrested Stoney.

Yesterday in Police Court he was given 60 days in jail.

NEWCOMER FROM SUMATRA

Post Staff Photo.

One of the pair of Sumatran tigers that arrived at the zoo yesterday, along with a large collection of other jungle denizens presented by L. Ross Freeman, amateur collector.

ROOSEVELT-GARNER LAW CLUB FORMED

Charles A. Douglas Elected President; Active Work in Campagin Set.

Pledging themselves anew to the furtherance of Democracy, the Lawyers Smith-Robinson Club last night dissolved at a meeting held in the University Club and reformed as the Lawyers Roosevelt-Garner Club. Membership is limited to members of the District bar.

Charles A. Douglas was elected president, with Conrad Syme as first vice president. Other vice presidents elected were Col. James S. Easby-Smith, Sefton Darr, South Trimble, jr., John S. Barbour, Levi H. David and Robert W. Woolley. Jo V. Morgan was elected secretary and John E. Laskey, treasurer.

A resolution was adopted urging support of the Roosevelt-Garner ticket by all Democratic clubs of the District and pledging cooperation with other clubs in this purpose. The club voted to establish a speakers' bureau and to take an active part in providing speakers at rallies and meetings and to organize a voters' registration bureau to encourage registration by residents who are eligible to vote in other States. First Vice President Syme presided.

Among the speakers were Mr. Syme, Mr. Woolley, Mr. Darr, former Judge Robert B. Hardesty of the Police Court, former Judge Milton Strasburger of the Municipal Court, Col. Easby-Smith and M. D. Hildreth.

$175 in Clothing Stolen From Auto.

Clothing valued at $175 was stolen from the automobile of the Rev. Joseph H. Cudlipp, of Columbia, S. C., yesterday. The car was parked at Sixth street and Pennsylvania avenue northwest. The glass in the car door was broken by the thieves.

BURNING PARAFFIN KILLS WOMAN, 76

Flames Drawn Into Lungs Cause of Her Death, Physicians Say.

Burns she received when paraffin she was melting for preserving ignited yesterday morning, proved fatal last night to a 76-year-old woman.

Mrs. Sarah R. Moudy was taken from her home at 1217 Hamilton street to Emergency Hospital and later transferred to Sibley Hospital, where she died at 7:12 p. m.

Physicians said she had not been badly burned about the body, but had drawn some of the flames into her lungs, which caused death.

The flames were thrown back into her face and body by the wind. Her clothing ignited. Mrs. Moudy's screams attracted Edwin Brooks, of 1228 Hamilton street northwest, who beat out the blazing clothing.

Mrs. Moudy lived alone at the Hamilton street address. Her husband died about three years ago. She was a native of Iowa City, Iowa, but had lived in Washington most of her life.

ABOUT THE SHOWSHOPS

With NELSON B. BELL

IT begins to look as if Harry M. Crandall, who ran an 80-seat "shooting gallery" into the largest and most pretentious string of motion picture theaters in the Washington territory and then sold them to the Stanley Co. of America, had retained the Midas touch.

If invitational previews and first-day auguries mean anything, his "Pantheon de la Guerre," the mammoth panorama of the World War now on public exhibition at New Jersey avenue and C street, is headed for a prosperous year in the National Capital prior to its transference to the Chicago World's Fair next summer. A box office line of generous proportions had formed yesterday morning long before the ticket window was opened at 10 a. m., and throughout the morning, afternoon and evening the steady flow of patronage kept up until the first day's attendance figures had written themselves down well into the thousands at the midnight closing hour.

It is, of course, a physical impossibility to digest the wealth of detail embodied in so vast a canvas in a cursory hour or two. With the aid of opera glasses for the distant perspectives, there is enough subject matter here for intensive study to occupy one's interested attention for a week. And then, I dare say, you would not have seen it all!

It seemed to me Monday night that in three points, particularly, the artists had so perfected their perspectives as to create an almost complete illusion of third dimension. The first is in the rendering of the field piece that stands to the left of the American section of the canvas; another, Papa Joffre and the group of French generals standing in front of the base of the Gargantuan statue of Victory, and the third the cannon that stands before the statue on a field of flags. To these fallible eyes art becomes actuality at these three points.

Naturally, not all are speaking likenesses in the 6,000 portrait studies that form the foreground of gigantic painting, but, taken by and large, "Le Pantheon de la Guerre" deserves all of the flattering things that have been said about it.

A clever and an unusual act, with which Washington is familiar and which it has always liked, bids fair to be broken up by the good fortune that has befallen one of its members.

It is Miss Maxine Doyle, the mellifluous mistress of ceremonies at the Earle these past 80-odd weeks, who calls up to say that an airmail message from her chum, Joan Gale, the tiniest of the Gale Quadruplets, seen here first at the Earle and most recently with George White's "Scandals," at the Washington Auditorium early in the spring, brings word that Joan has just signed a five-year contract with Fox Films and will depart for the West Coast studios about the first of September.

As far as their professional careers are concerned, this will probably put a period to the fame of the Gale Quadruplets, the first bona fide act of its kind on the contemporary stage. Jane and Jean both are married, but June, it seems, will be left more or less to shift for herself.

Well, as we have remarked so many times before, life is like that!

Although Constance Bennett in "What Price Hollywood" would already have occupied the screen for nine days at RKO-Keith's, it was decided only yesterday to continue this hilarious satire on life in the film colony through another day. It has done rather better than run a dead heat with "Bring 'em Back Alive" for hot-weather attendance records. However, it will be taken off at the peak of its popularity to make way for Edmund Lowe, Evelyn Brent and Constance Cummings in "Attorney for the Defense," reputed to be another box-office wham, which will open on Fifteenth street on Saturday, just to keep the record cock-eyed!

Me, I thought for a minute yesterday I had been trapped in a tunnel, but it was only Senor Don Alfonso Zelaya, the philosophical musician, momentarily blocking the entrance to the alley next to Loew's Fox that made it seem that way! Tanned to a rich mahogany, bareheaded, collar open at the throat, his ample displacement sizzling in the afternoon sun, Don Zelaya soon barged on down F street in the general direction of the Earle, where he will appear next week on the same stage bill with Loretta Young and George Brent.

Conditions being what they are this summer, long vacation trips are out. So I have given up Hains Point and once more will have to be content with a little big game hunting in the rough country around the Tidal Basin!

HALBERT IS FAVORED TO DIRECT AID FUND

$350,000 for District Idle Will Be Available Within Two Weeks.

The Board of Public Welfare, acting upon recommendation of its special committee, yesterday proposed to the District Commissioners the appointment of L. A. Halbert, an experienced social welfare worker, as supervisor of the $350,000 fund made available for direct unemployment relief in the 1933 appropriations act.

The board also sent to the commissioners a draft of regulations to govern administration of this fund, but it was not made public.

To Hold Back for Winter.

Sidney P. Taliaferro, chairman of the special committee, said the fund would be ready for distribution within two weeks or no later than August 1. The relief, he said, will be limited to District residents. To begin with, the director and the committee will rely on the lists of needy cases compiled by reputable chairitable agencies.

George S. Wilson, director of public welfare, said that doubtless both direct charity and employment would be utilized in the administration of the fund, though this matter has not been definitely determined. Although the money will be available within two weeks, efforts will be made to hold back as much as possible until winter as it is believed greater need will then exist, according to Mr. Taliaferro.

Has Wide Experience.

Mr. Halbert, who is 58 years old and lives at 1400 Fairmont street northwest, will be paid at the rate of $4,000 a year, but on a monthly basis in view of the uncertainty of the life of the fund. Additional employes will be hired later on a per diem basis. The appropriations act limits District officials to $35,000, or 10 per cent of the relief allotment for use in its administration.

A graduate of Washburn College and the Chicago Theological Seminary, Mr. Halbert had considerable experience in welfare work before coming to Washington. In Kansas City he was at one time general superintendent of public welfare and later executive director of the Council of Social Agencies. In 1930-31 he was director of State institutions in Rhode Island. He also has taught courses in welfare work and is the author of several books.

Under the terms of the economy act, Mr. Halbert's appointment must be approved by the Commissioners, the Bureau of the Budget and President Hoover.

AMUSEMENTS

WARNER BROS.
EARLE
LAST 2 DAYS A PUNCH PICTURE
JAMES CAGNEY as a blonde crazy fighting fool in WINNER TAKE ALL
ON THE STAGE AL TRAHAN AND OTHERS
Warner Bros. Laff Hit With MARIAN NIXON
Starting FRIDAY
LORETTA YOUNG GEORGE BRENT
HOLLYWOOD'S MOST ROMANTIC SCREEN LOVERS
IN PERSON
ON THE SCREEN
"THE MAN FROM YESTERDAY"
25c To 1 P. M.

AMUSEMENTS

Loew's FOX THEATRE OF THE STARS
NOW! A Melodramatic Thriller!!
"ALMOST MARRIED"
with VIOLET HEMING - ALEXANDER KIRKLAND
Stage Conchita MONTENEGRO IN PERSON
With a 100% VAUDEVILLE REVUE and PHIL LAMPKIN Comedy Chase Comedy
Coming SKYSCRAPER SOULS
Gene WESLEY EDDY and CUBICLETTES A CAPITOL THEATRE NEW YORK REVUE

Loew's PALACE THEATRE OF THE STARS
NOW!
"REBECCA of SUNNYBROOK FARM"
with MARIAN NIXON and RALPH BELLAMY
Coming George Bancroft in "Lady and Gent"
and LAUREL & HARDY "ANY OLD PORT"
Extra!

Loew's COLUMBIA
Now! "SHOP ANGEL"
with MARION SHILLING WALTER BYRON
25¢ 11 A.M. to 6 P.M.
40¢ & 25¢ Evenings
Sunday Matinee 15¢
Columbia Presents

RKO KEITH'S 15th at G
LAST 3 DAYS
NOTE
Engagement Extended Thru Friday, July 15th
CONSTANCE BENNETT
"WHAT PRICE HOLLYWOOD"
with LOWELL SHERMAN
Pathe News
Starting Saturday July 16th
EDMUND LOWE as the "ATTORNEY FOR THE DEFENSE"

WARNER BROS
METROPOLITAN
LAST 2 DAYS Two Mighty Thrills!
ZANE GREY SOUTH SEA ADVENTURE
BROKEN WING
With LUPE VELEZ Select Shorts
STARTS FRIDAY
SHERLOCK HOLMES FINAL ADVENTURE
"THE MISSING REMBRANDT"
25c To 1 P. M.

McWilliams' SPECIAL SPIFFY STUNTS TONIGHT GLEN ECHO

WHAT IF BELGIUM HAD BACKED DOWN?
The civilized world is awed and thrilled as it pauses to figure out the answer at the
WORLD WAR PANORAMA
"PANTHEON DE LA GUERRE"
Biggest Spectacle on Earth
Eight million people were spellbound at Paris by this unparalleled vista of battlefields and men—and now Washington gets its chance!
SHOWING at the PANORAMA BUILDING
New Jersey Avenue at C Street
10 A. M. to 1 P. M., 40 Cts.; 1 P. M. to 6:30 P. M., 75 cts; After 6:30 P. M., 99 cts.
Children at All Times, 25 cts.
Sundays and Holidays Night Prices Prevail
Admission Including Tax